

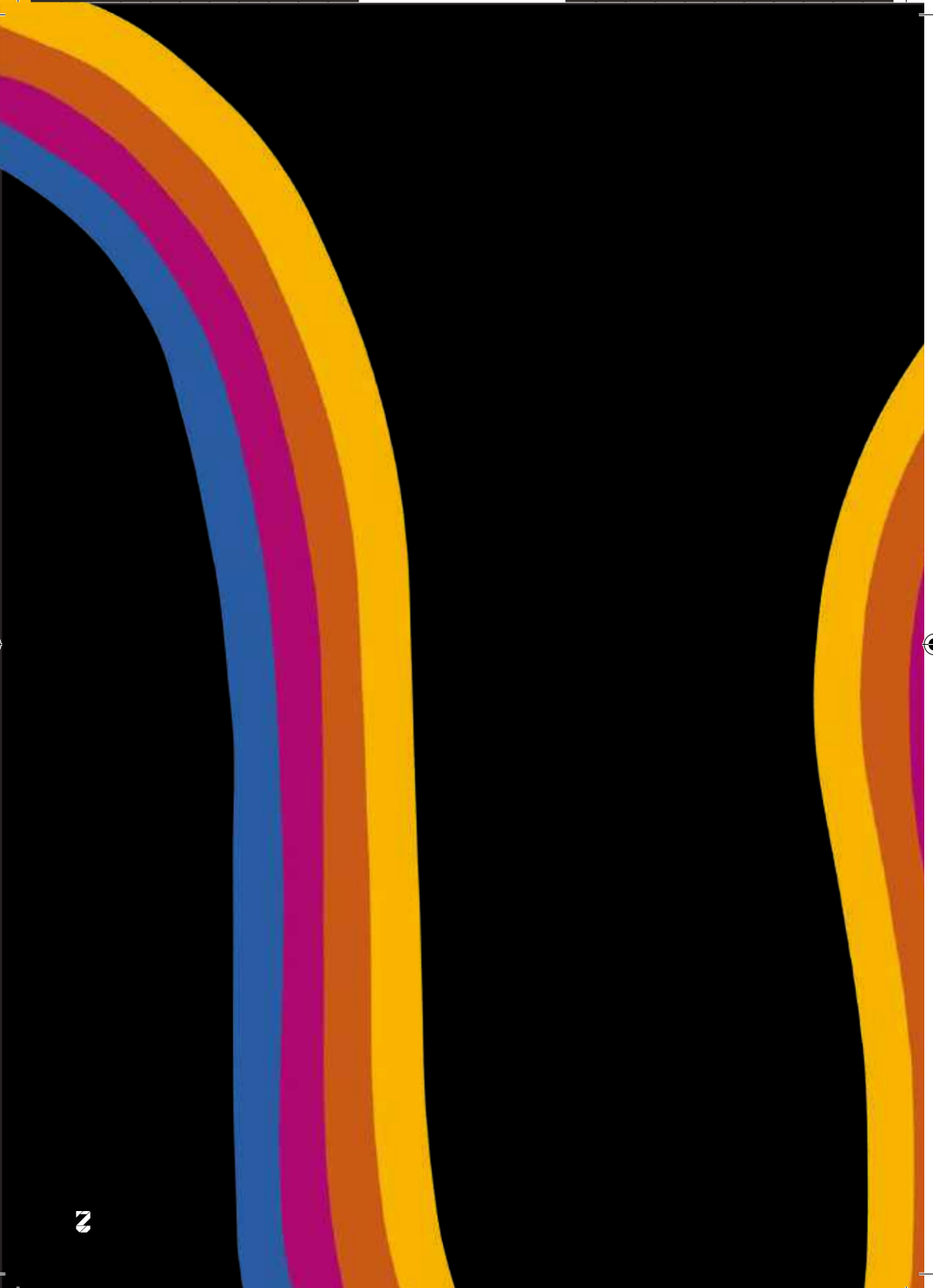

CTRL





2



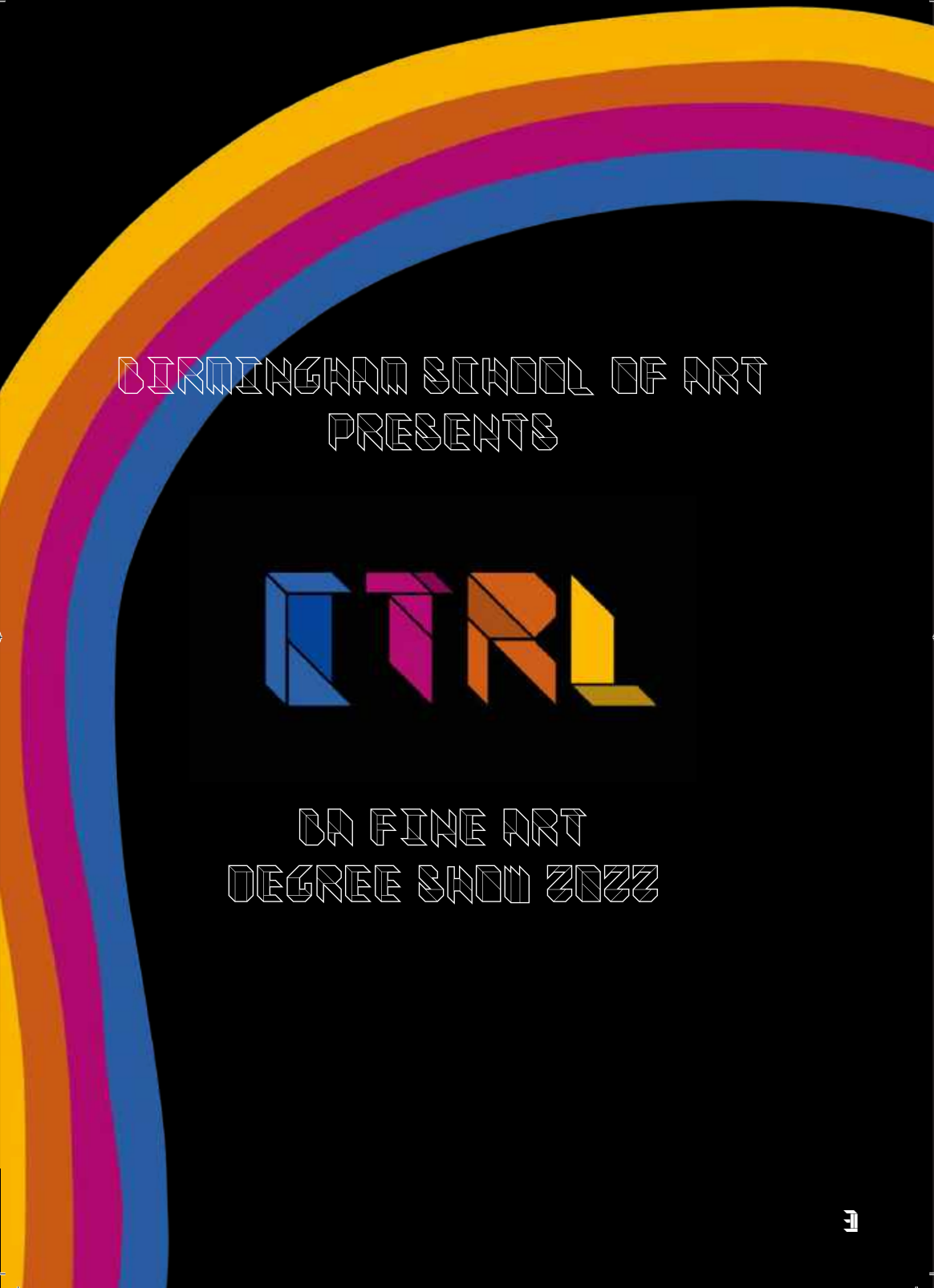

BIRMINGHAM SCHOOL OF ART
PRESENTS



BA FINE ART
DEGREE SHOW 2022

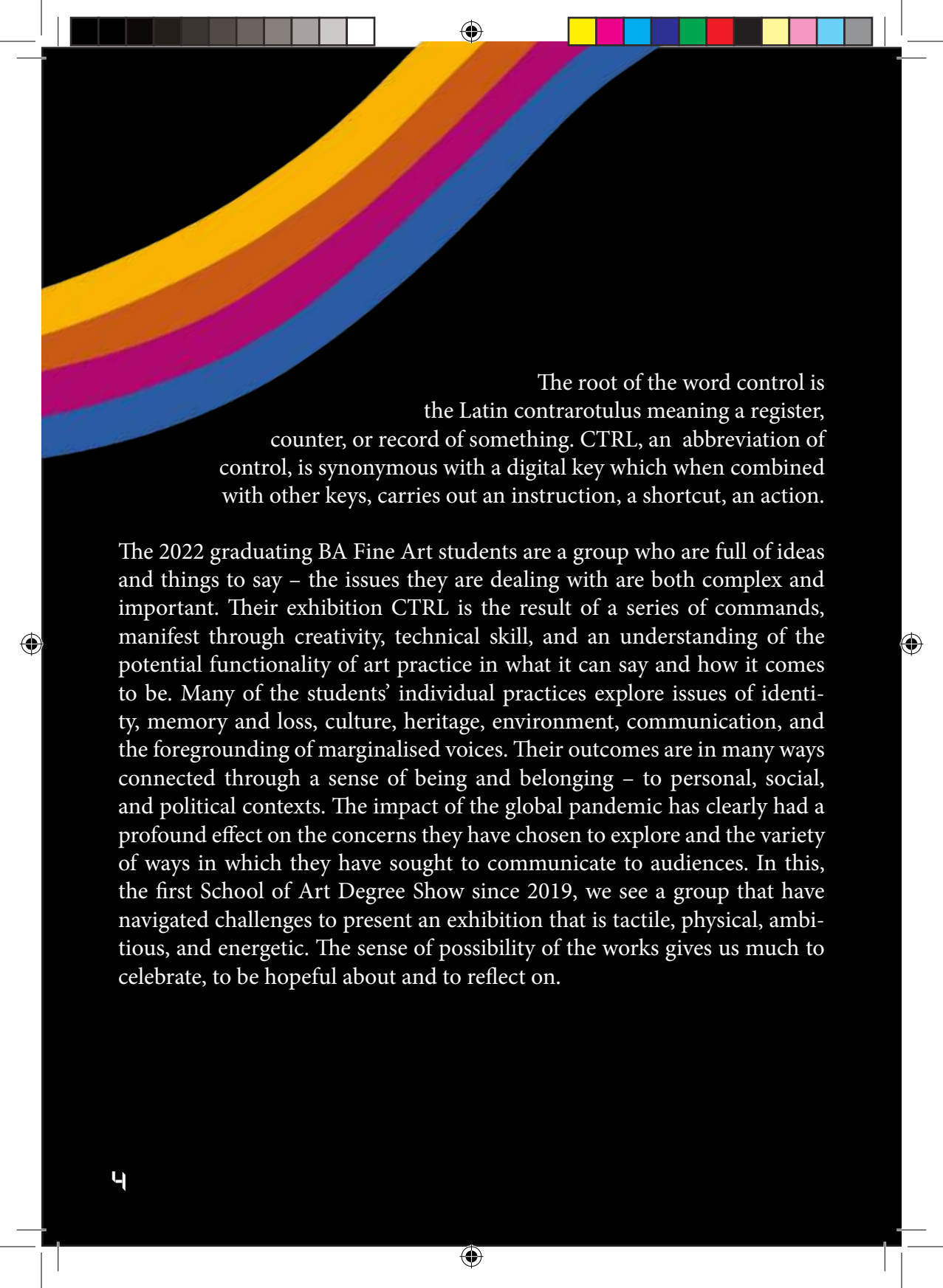

The root of the word control is the Latin *contrarotulus* meaning a register, counter, or record of something. CTRL, an abbreviation of control, is synonymous with a digital key which when combined with other keys, carries out an instruction, a shortcut, an action.

The 2022 graduating BA Fine Art students are a group who are full of ideas and things to say – the issues they are dealing with are both complex and important. Their exhibition CTRL is the result of a series of commands, manifest through creativity, technical skill, and an understanding of the potential functionality of art practice in what it can say and how it comes to be. Many of the students' individual practices explore issues of identity, memory and loss, culture, heritage, environment, communication, and the foregrounding of marginalised voices. Their outcomes are in many ways connected through a sense of being and belonging – to personal, social, and political contexts. The impact of the global pandemic has clearly had a profound effect on the concerns they have chosen to explore and the variety of ways in which they have sought to communicate to audiences. In this, the first School of Art Degree Show since 2019, we see a group that have navigated challenges to present an exhibition that is tactile, physical, ambitious, and energetic. The sense of possibility of the works gives us much to celebrate, to be hopeful about and to reflect on.

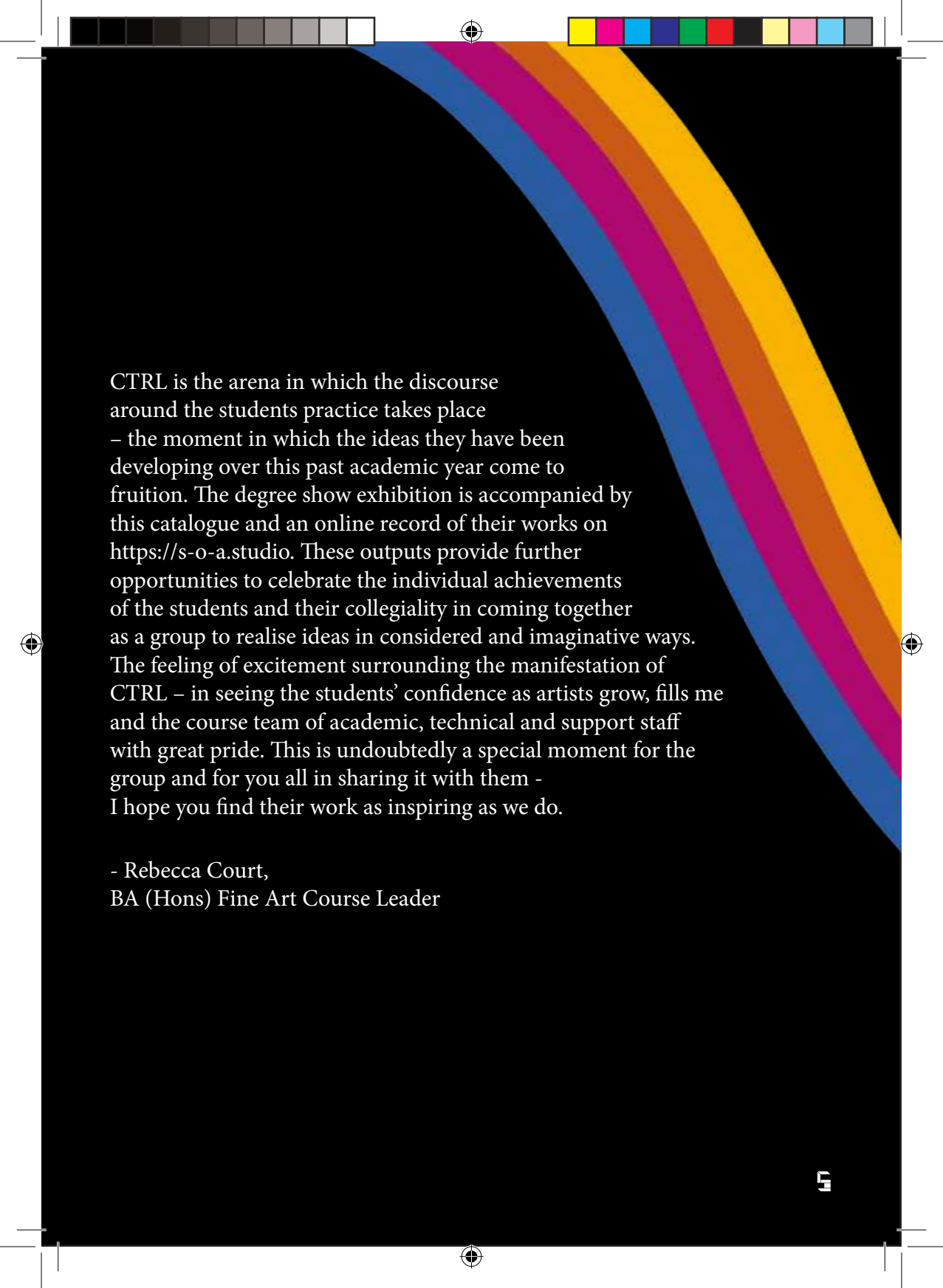

CTRL is the arena in which the discourse around the students practice takes place – the moment in which the ideas they have been developing over this past academic year come to fruition. The degree show exhibition is accompanied by this catalogue and an online record of their works on <https://s-o-a.studio>. These outputs provide further opportunities to celebrate the individual achievements of the students and their collegiality in coming together as a group to realise ideas in considered and imaginative ways. The feeling of excitement surrounding the manifestation of CTRL – in seeing the students’ confidence as artists grow, fills me and the course team of academic, technical and support staff with great pride. This is undoubtedly a special moment for the group and for you all in sharing it with them - I hope you find their work as inspiring as we do.

- Rebecca Court,
BA (Hons) Fine Art Course Leader

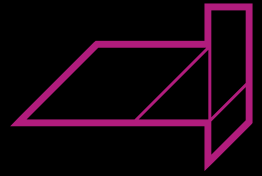
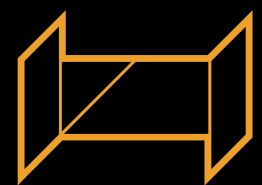
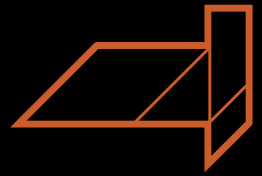



Bismah Kanwal...	8
Hannah Quill...	12
Kelly Ansell...	16
Sumayya Motara...	20
Shajida Khanom...	24
Jess Rebecca...	28
Madeleine Washbrook...	32
Chloe Bradshaw...	36
Jean-Paul Reilly...	40
Sandra Pazsko...	44
Sarah Priest...	48
Rebecca McComb...	52
Akeelah Johnson-Smith...	56
Deashe Inwood...	60
Heather Keyte...	64
Rumbie Nyongoro...	68
Dominic Holness...	72
Shannon Thomson...	76
Kawthar Omar...	80
Fabiana Simões...	84
Zara Masood...	88
Hannah Thomas-Owens...	92
Naoibh McNamee...	96
Roksana Brzozowska...	100
Jianting Huang...	104
Ethan Gibson-Barsby...	108
Shayek Miah...	112
Hafsa Berouijel...	116





BISMAH
KANWAL





SOCIALS

Instagram: @bismah._.art

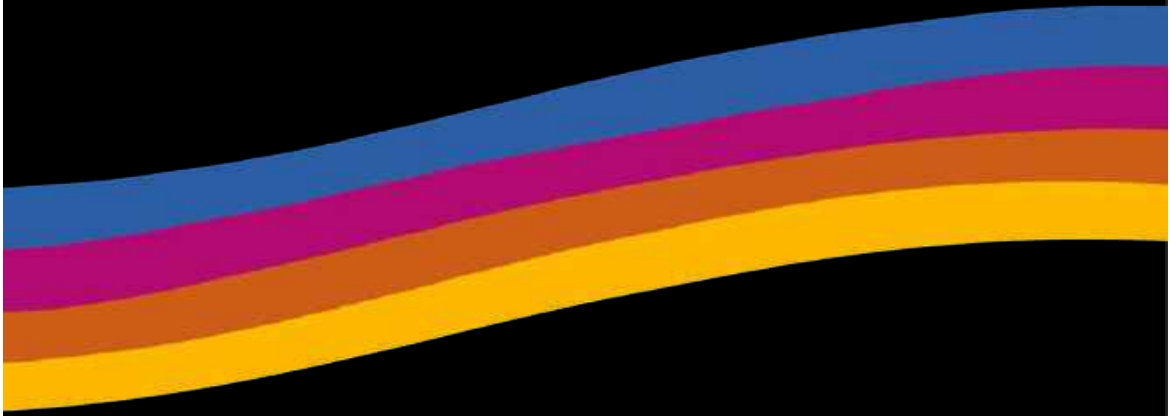

WATER

MEMORY

FRAGMENTATION

PROCESS

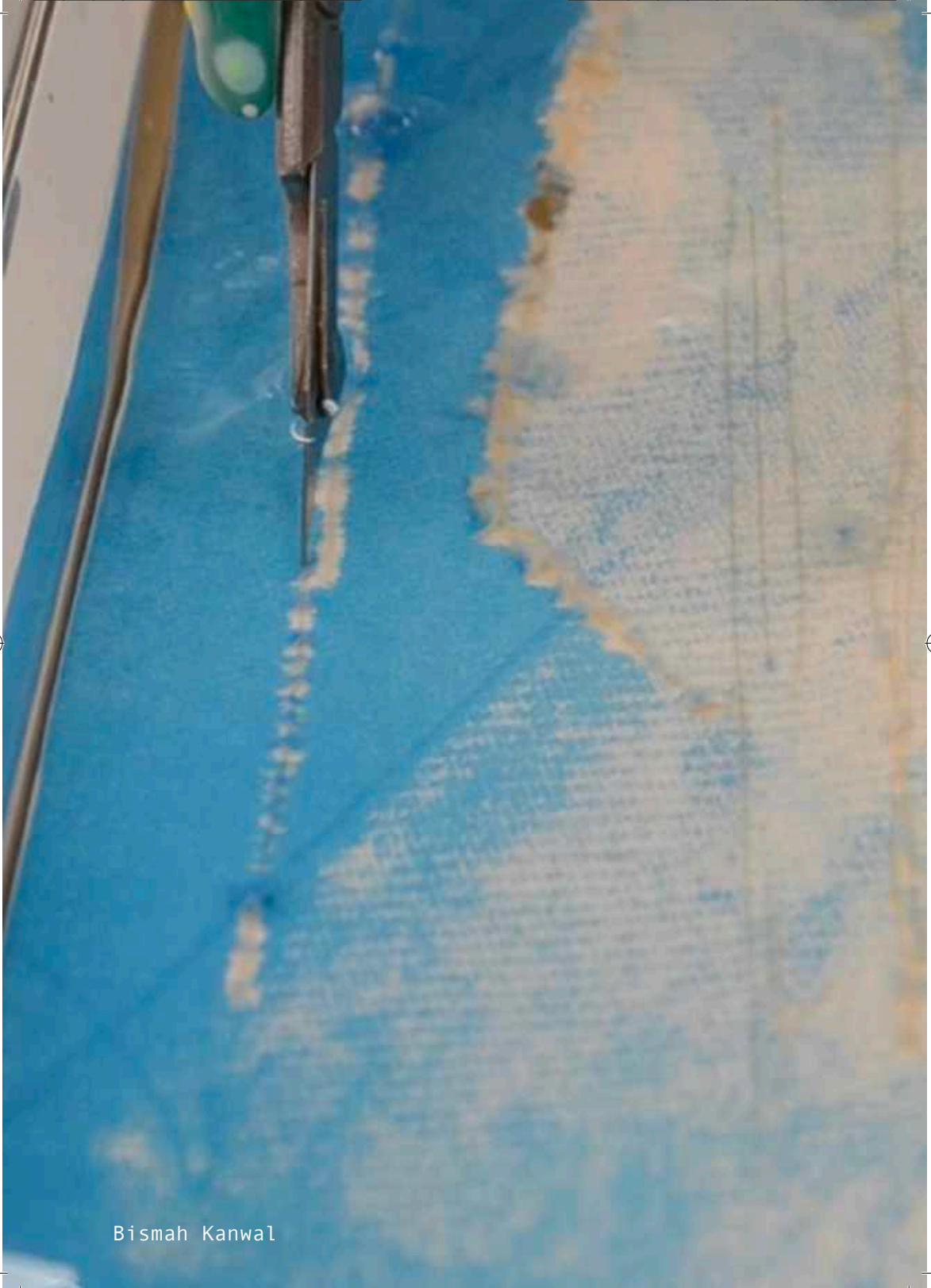

Bismah Kanwal



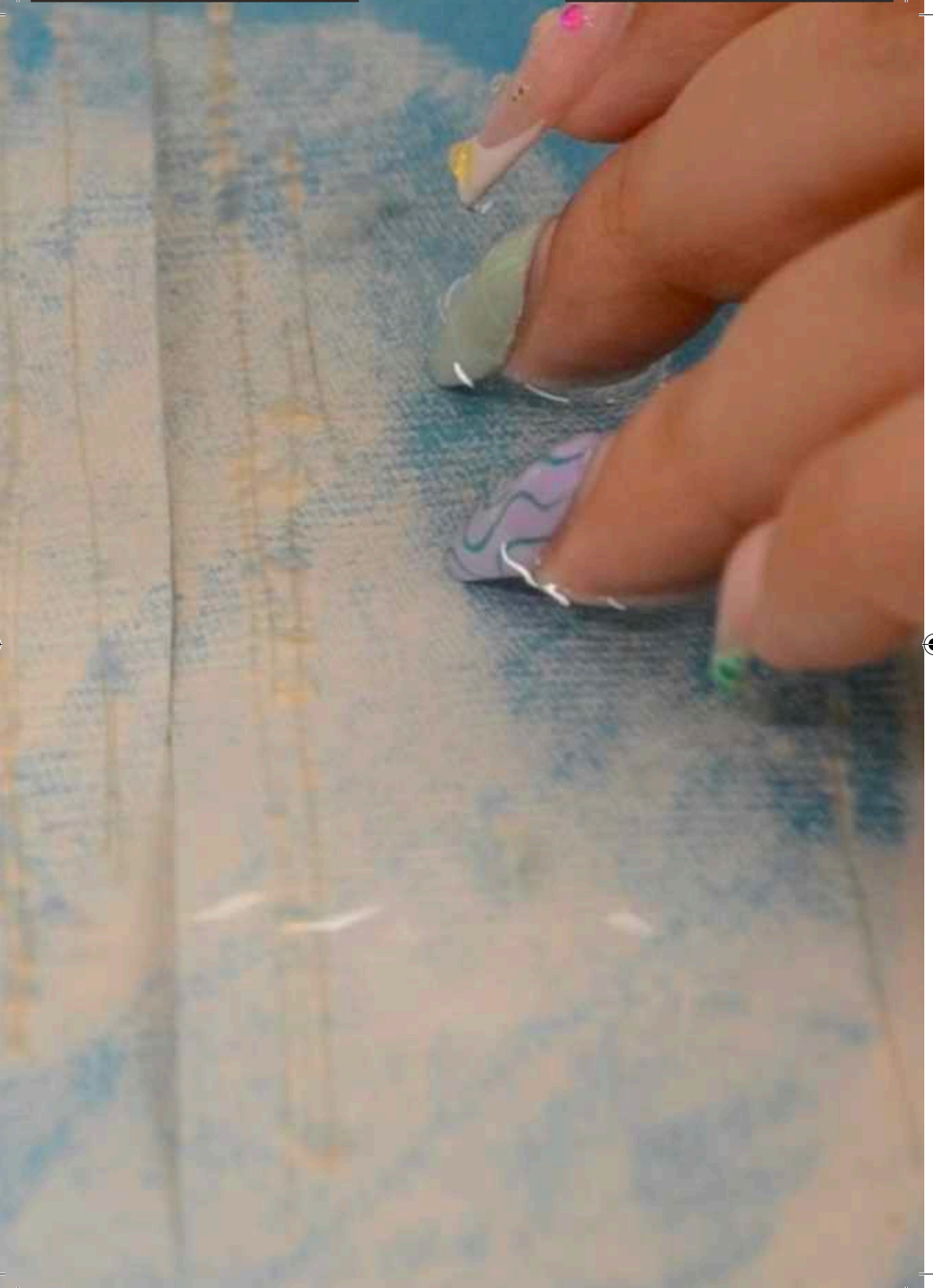



HANNAH
QUILL



SOCIALS

Instagram: @hannah_and_art_

FORM

SCALE

ABSTRACT

EXISTENCE

Hannah Quill



Hannah Quill





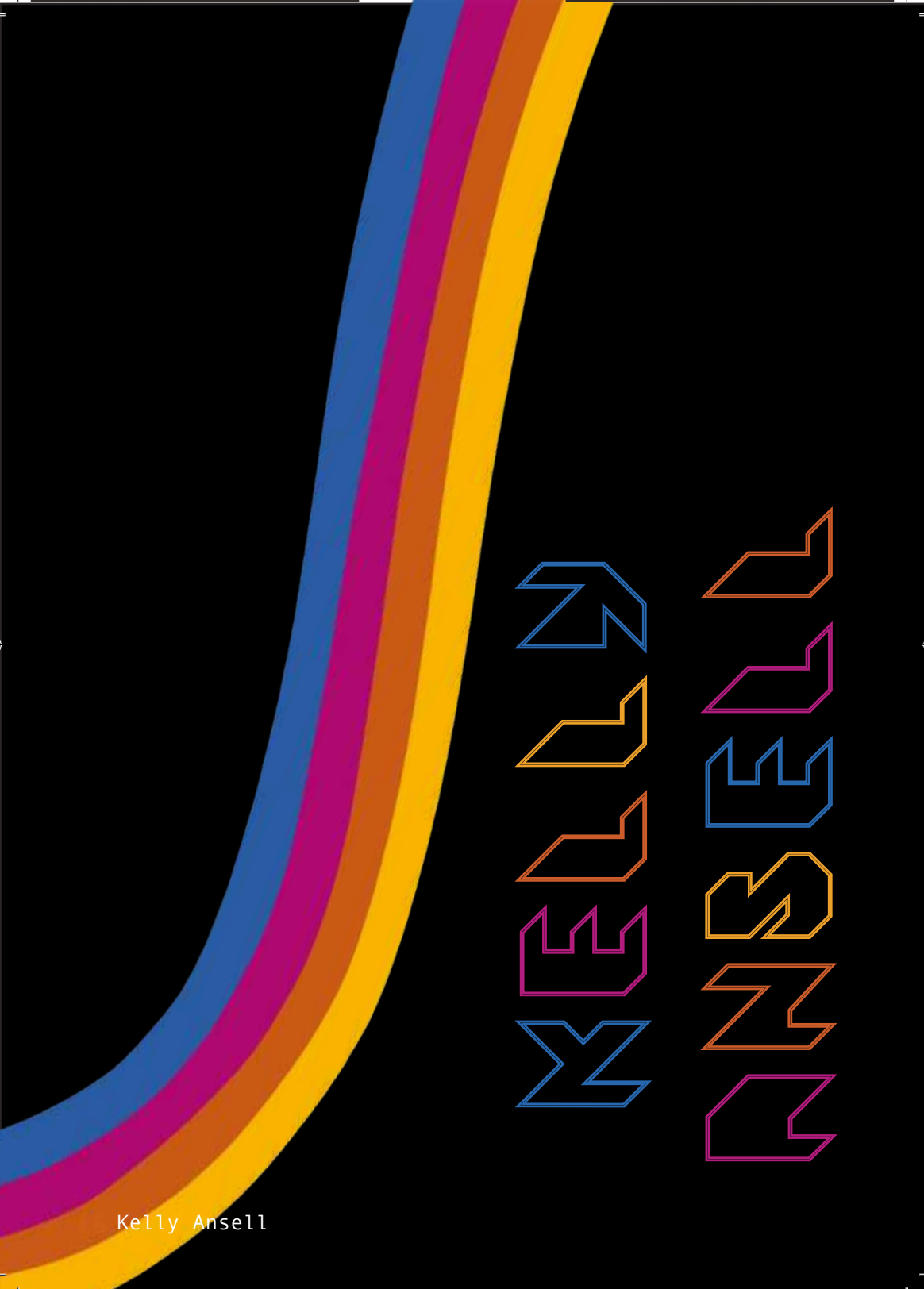

Kelly Ansell





SOCIALS

Instagram: @Kelz_Artz

LOVE

LOSS

NATURE

MEMORIES

Kelly Ansell 





Kelly Ansell





SUMAYYA
MOTARA

SOCIALS
Instagram: @_s.umi



PRETTY
FABRIC
FLORAL
NATURE



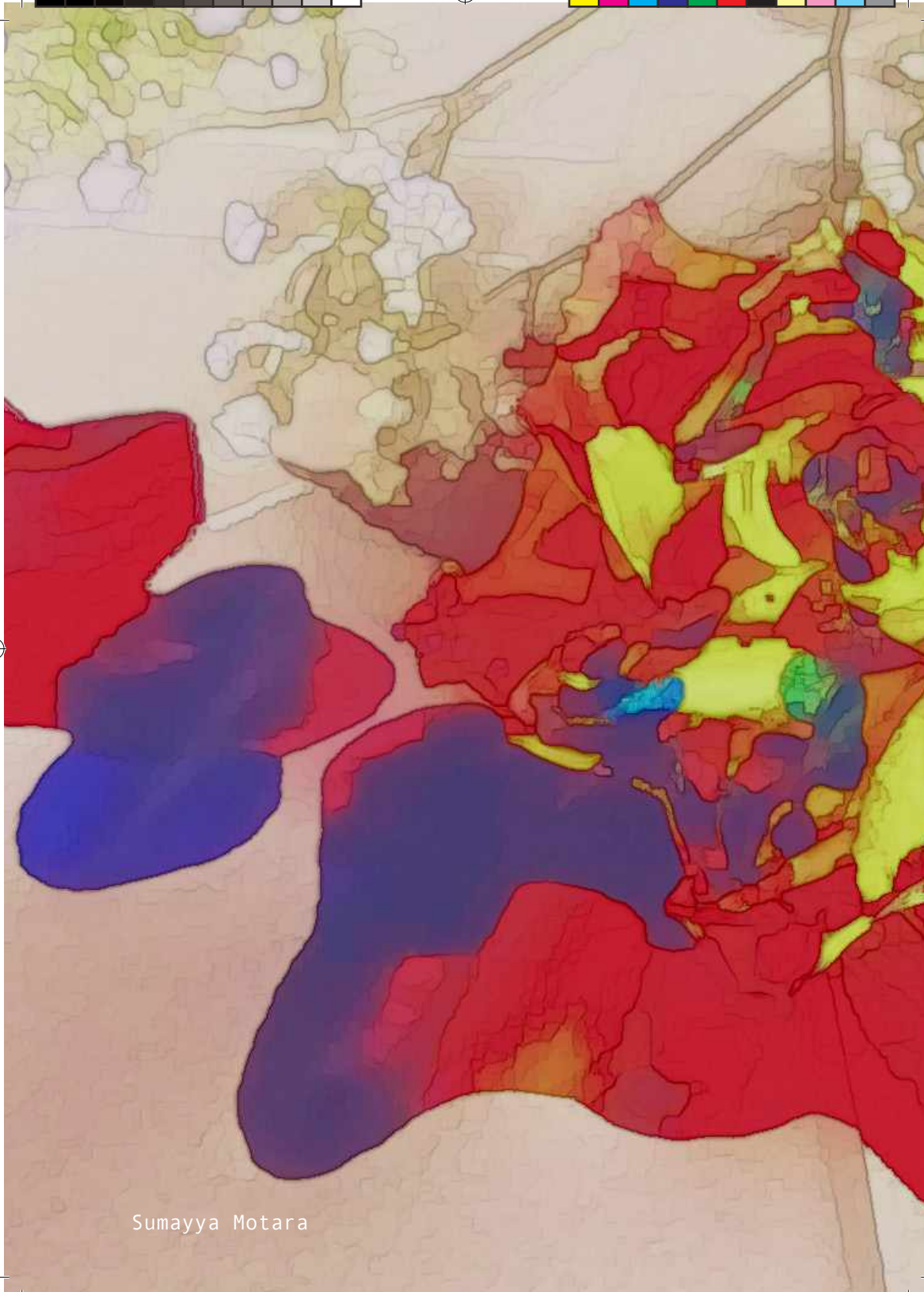

Sumayya Motara



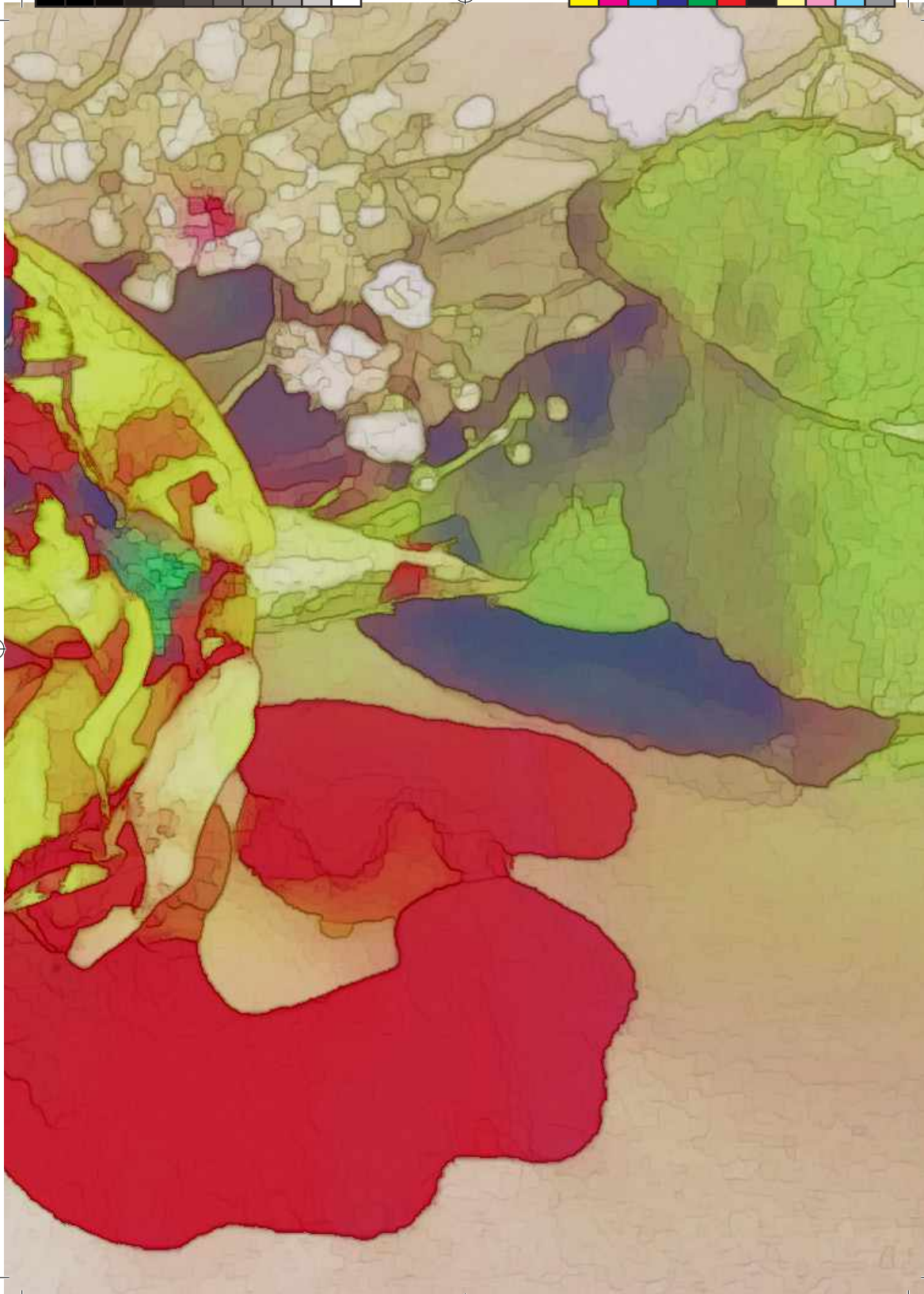

SHAJIDA
KHANDOR



CULTURE
CRAFTS
HERITAGE
TRADITIONS

SOCIALS

Instagram: @skye kaii123

Shajida Khanom



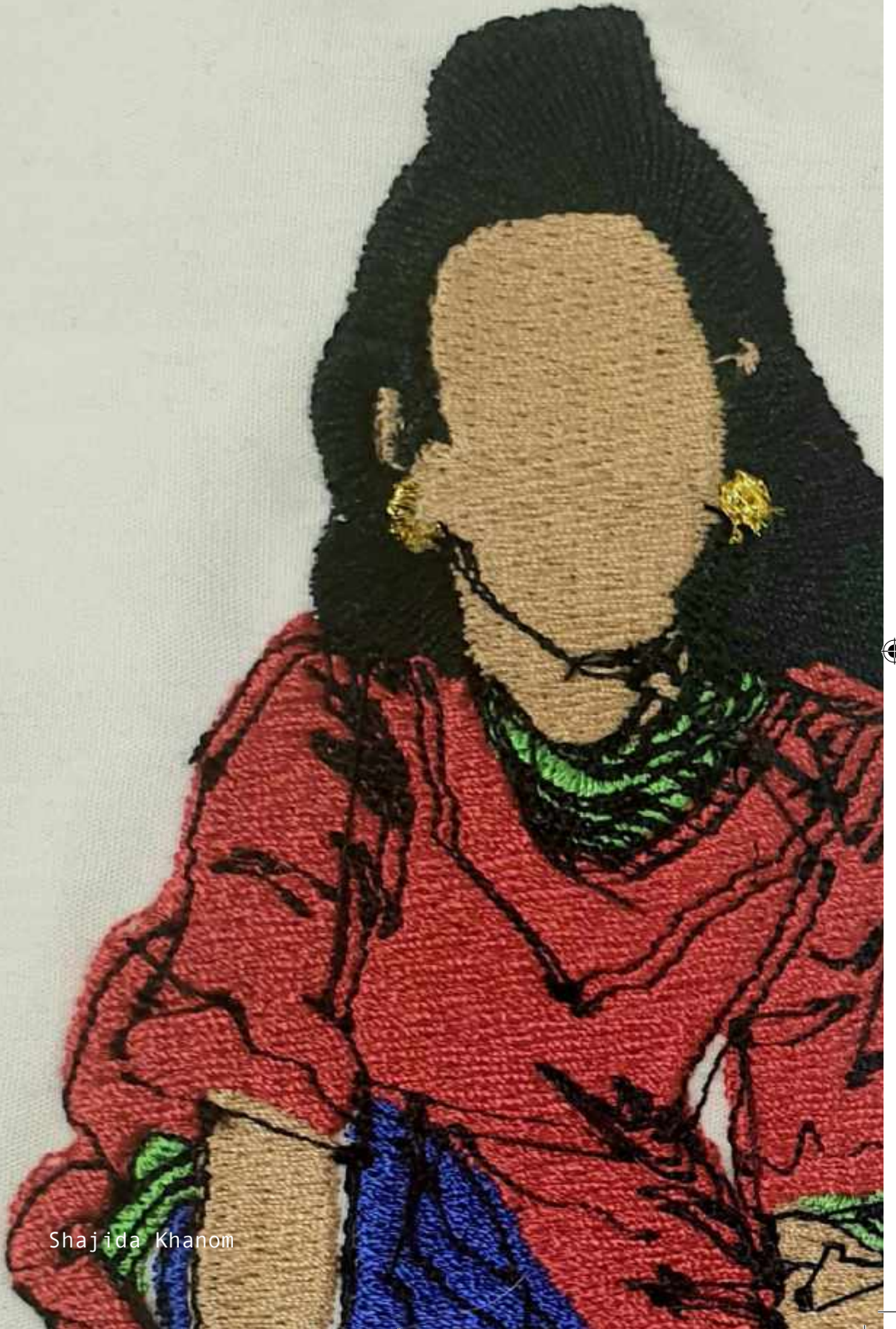

Shajida Khanom



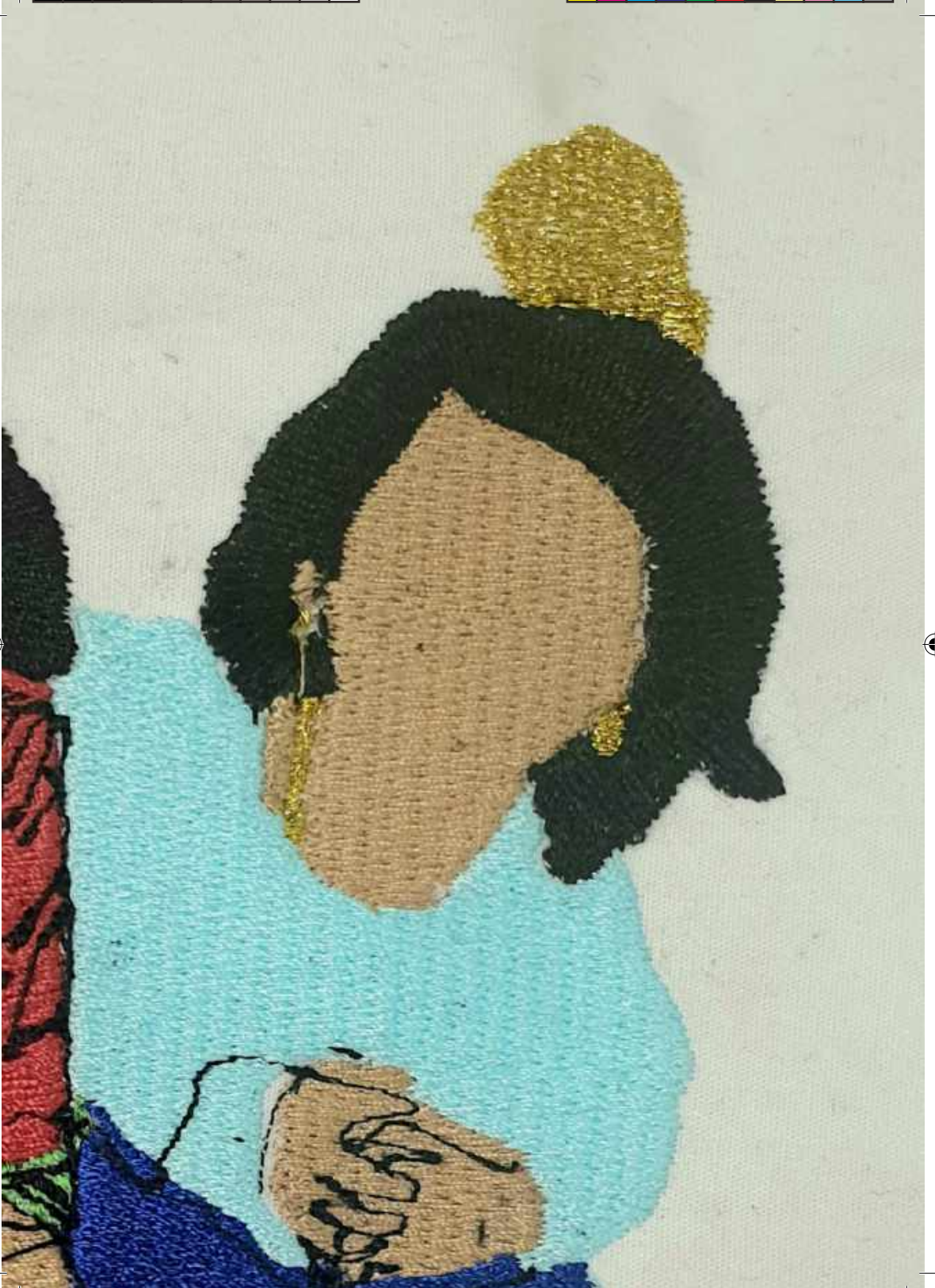



GEOLOGY

AND

URBAN

ECOLOGY

Jess Rebecca



REBECCA

Jess Rebecca



Jess Rebecca



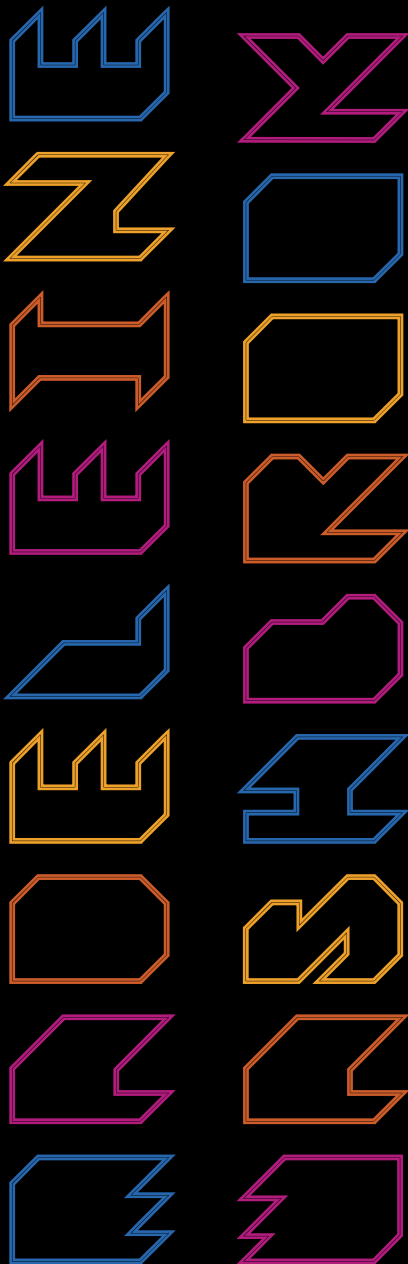

Madeleine Washbrook





TECHNOLOGY
OBJECTION
TURNING
NON

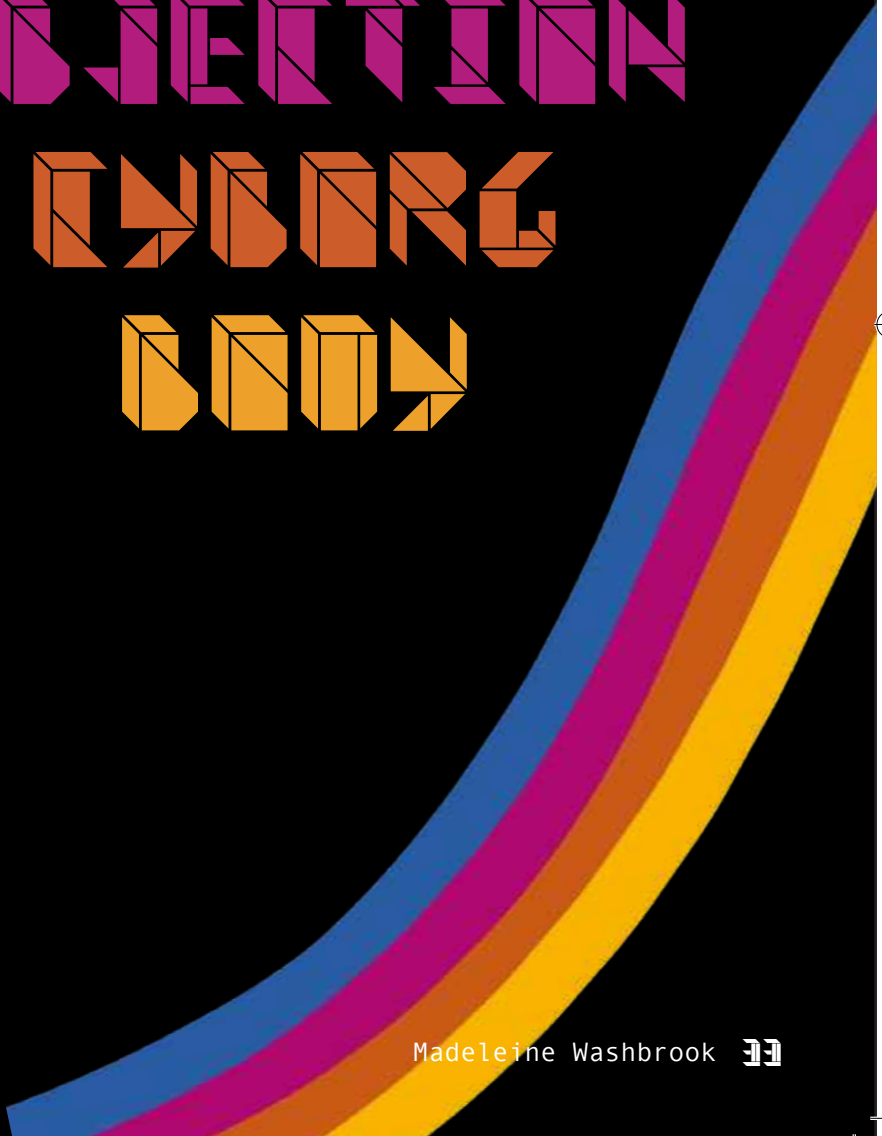



Madeleine Washbrook





SOCIALS

Instagram: @chloebradshaw03



SEXUALITY
SENSUALITY
APHRODISIAC
SENSES



RECORDS
OFFICE



Chloe Bradshaw

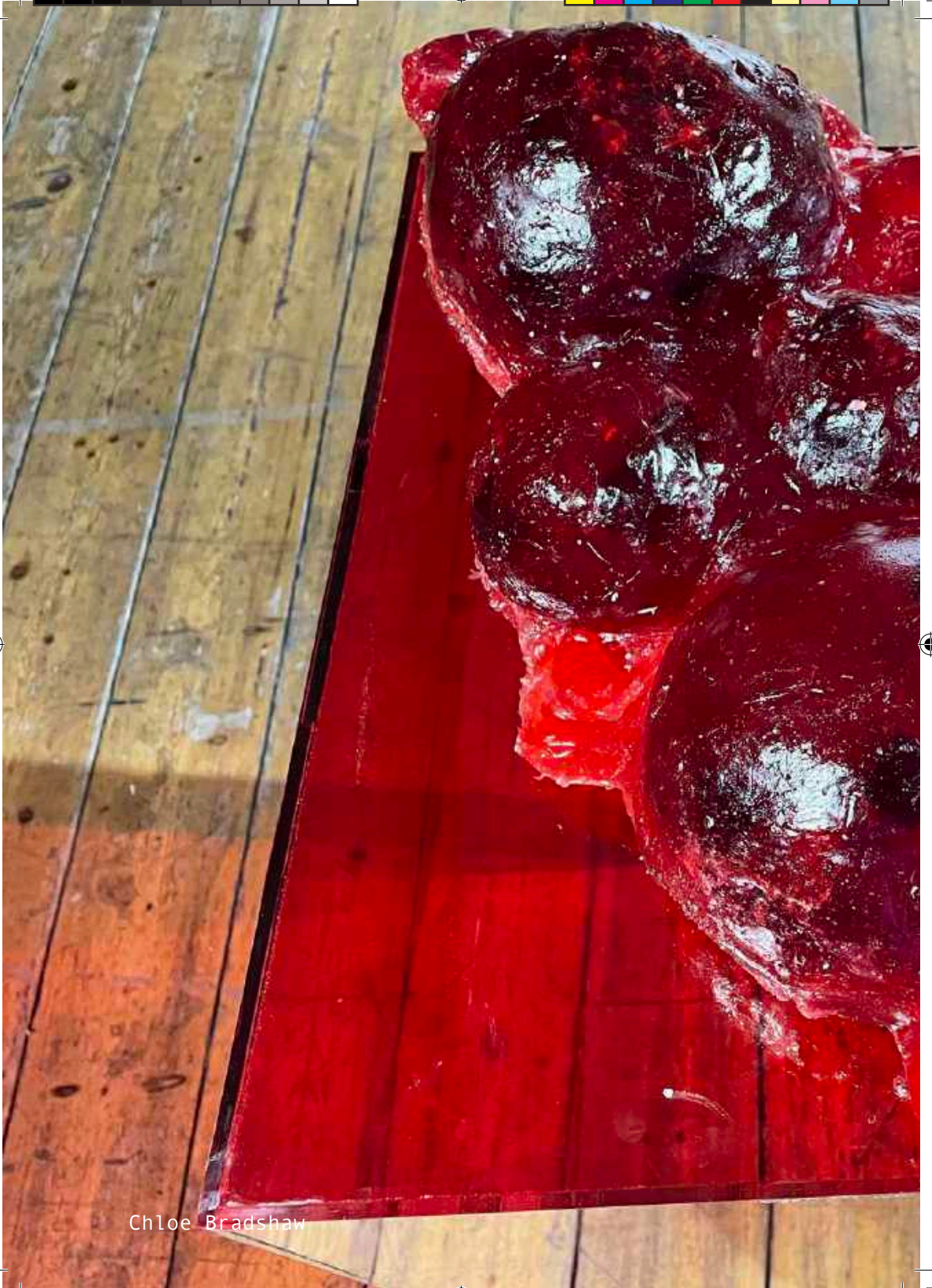

Chloe Bradshaw







SOCIALS

Instagram: @j-p-r-e-i-l-l-y





FEEL
THINK
REACT
REPENT



Jean-Paul Reilly







SOCIALS

Instagram: @s_rose.tinted



GRIEF
HEALING
PETS
NATURE

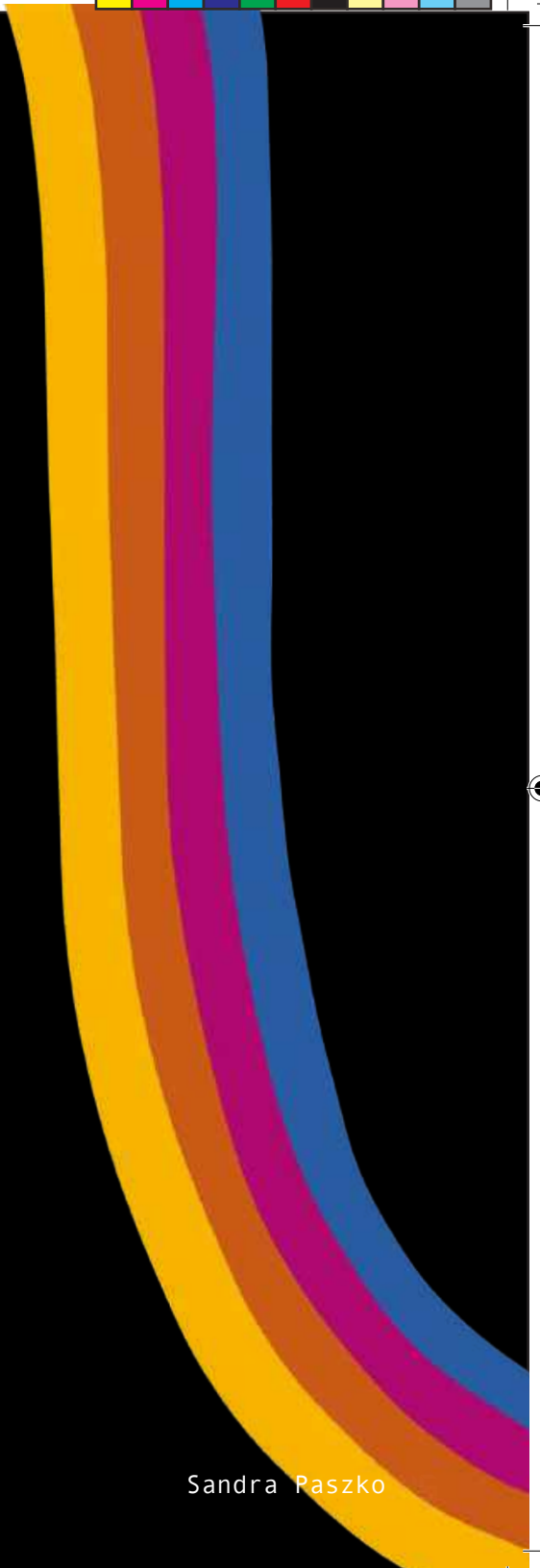
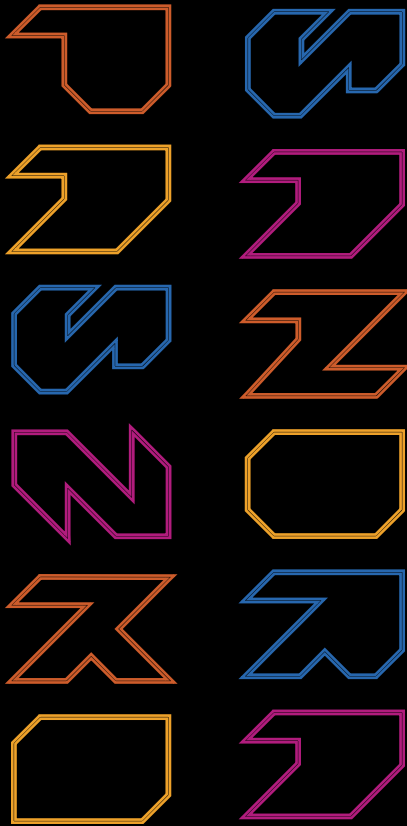

Sandra Paszko





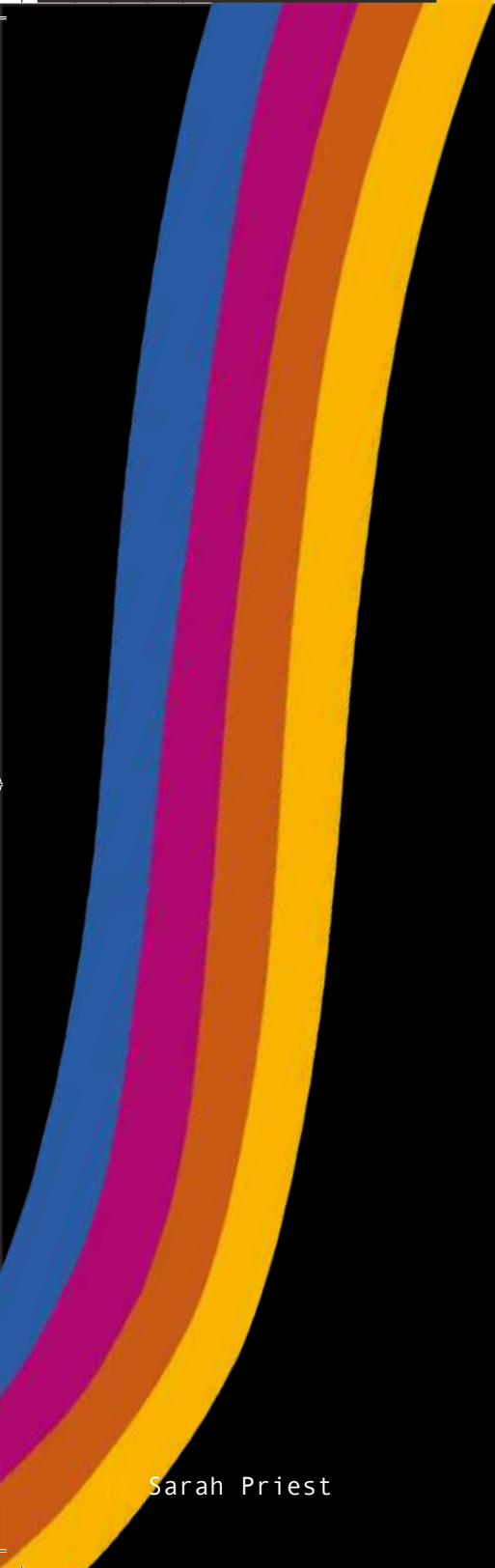

I
 N
 V
 E
 S
 T
 I
 G
 A
 T
 I
 O
 N
 S

Sarah Priest



SOCIALS

Instagram: @Fineartsarah

CITY

LAYERED

HIDDEN

CONSTRUCTION

Sarah Priest 49



Sarah Priest







REBECCA
MCCOMB





SUSTAINABLE
ENVIRONMENT
GROWING
COMMUNITY



SOCIALS

Instagram: @becky_art_

Rebecca McComb 

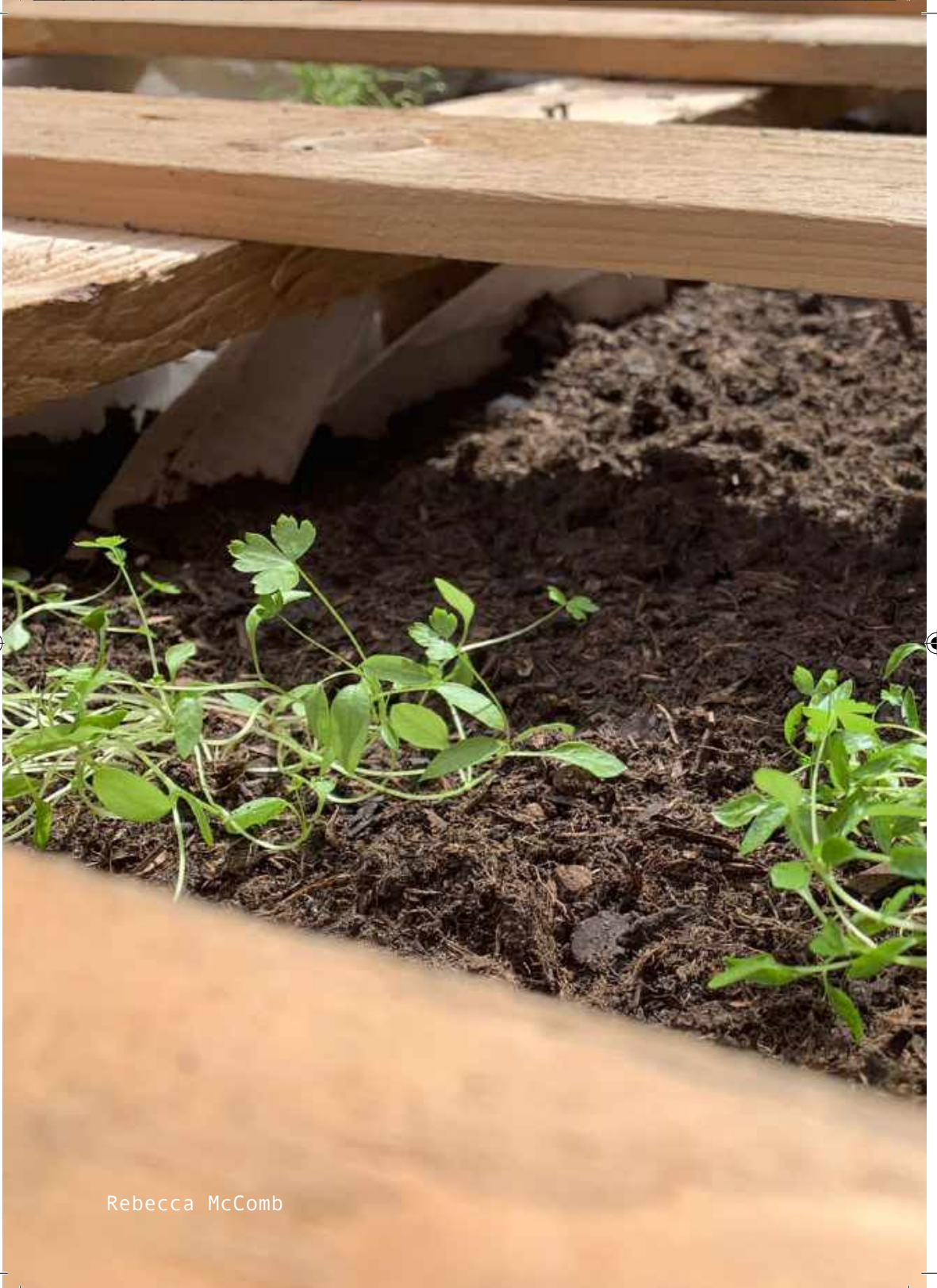

Rebecca McComb







AKEELAH
JOHNSON
SMITH



A decorative graphic at the bottom of the page consists of four overlapping diagonal stripes in blue, magenta, orange, and yellow, sloping downwards from left to right.



MAIRO
RETINA
PRESSURE
SURVEILLANCE

Akeelah Johnson-Smith



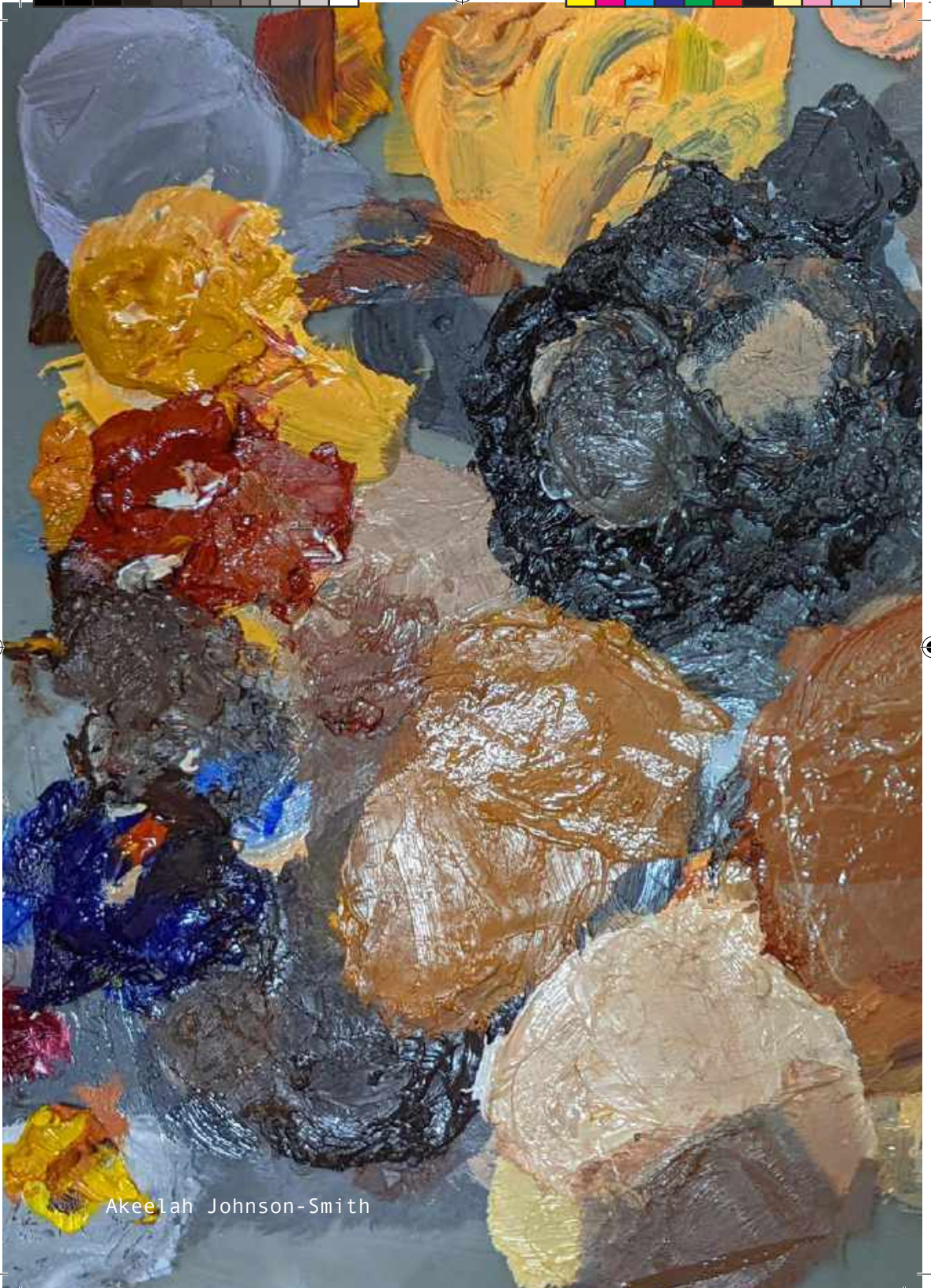

Akeelah Johnson-Smith





DEASHE
INWOOD

Deashe Inwood

SOCIALS
Instagram: @de.ash.e

IN
OVER
NANDA
SPIRITUAL

Deashe Inwood

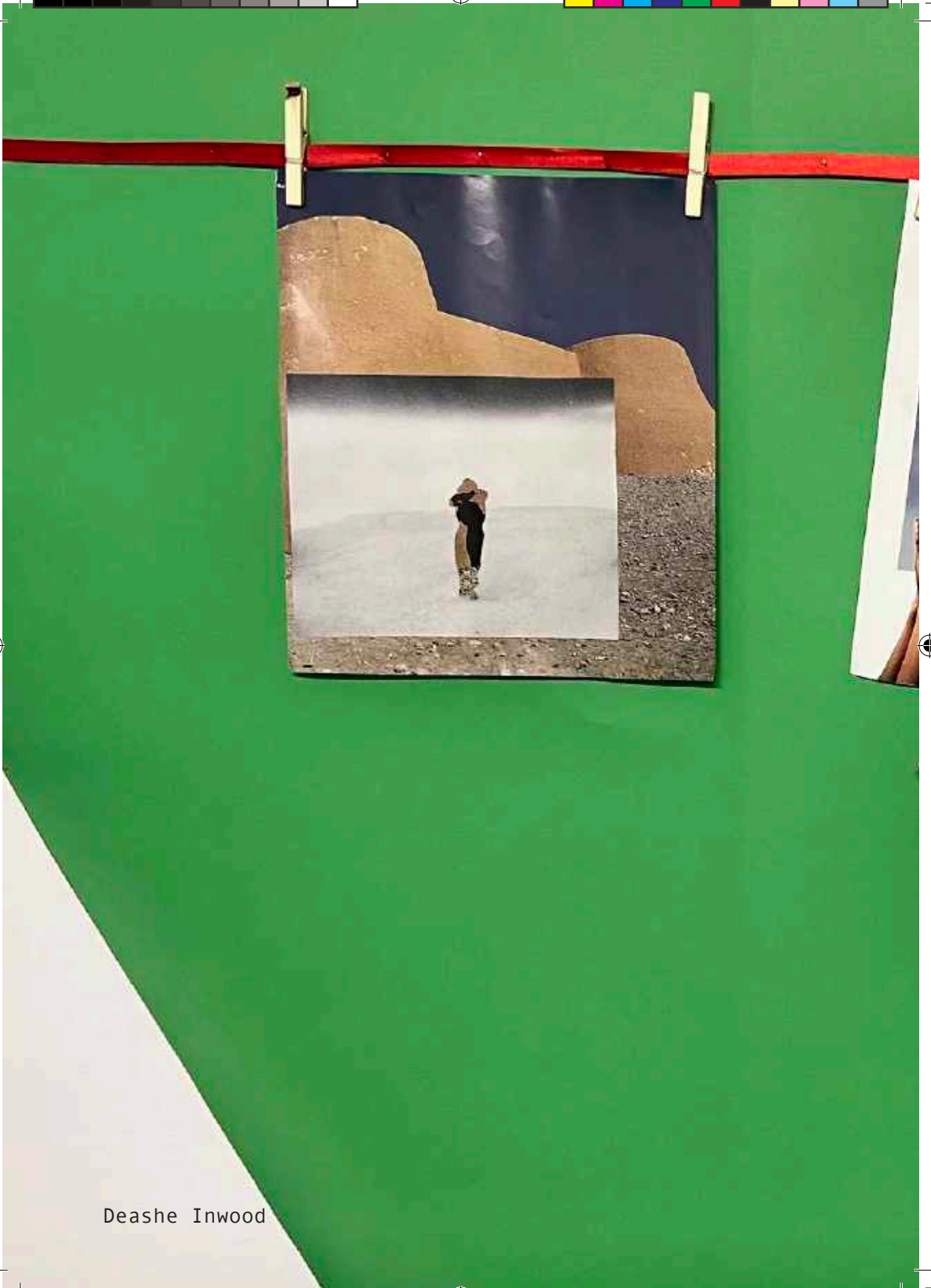

Deashe Inwood



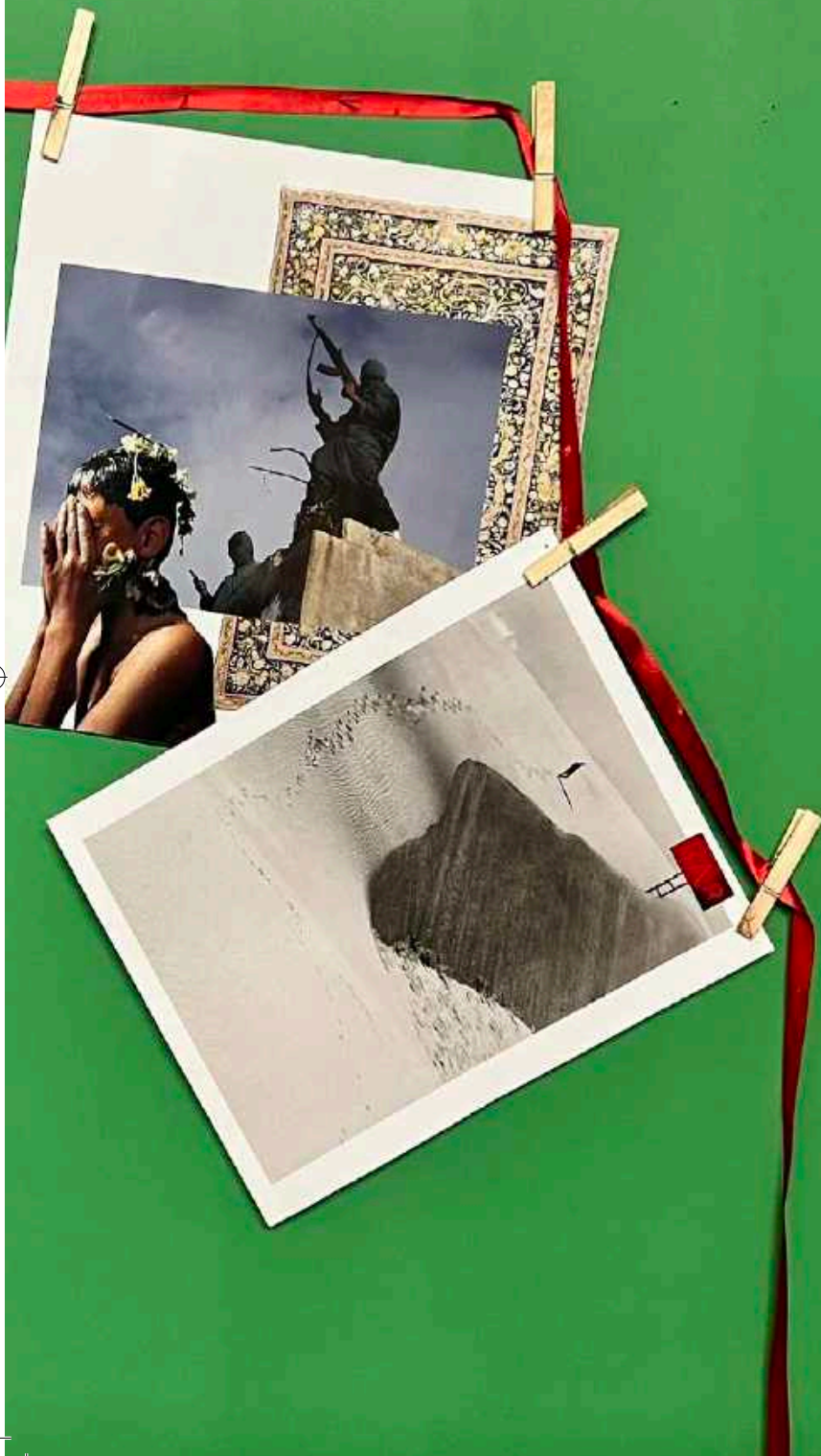



HEATHER
KEYTE

SOCIALS

Instagram: @heatherk.art



Heather Keyte



MEMORIES
OBJECTS
SENSES
SCALE



Heather Keyte 





Heather Keyte





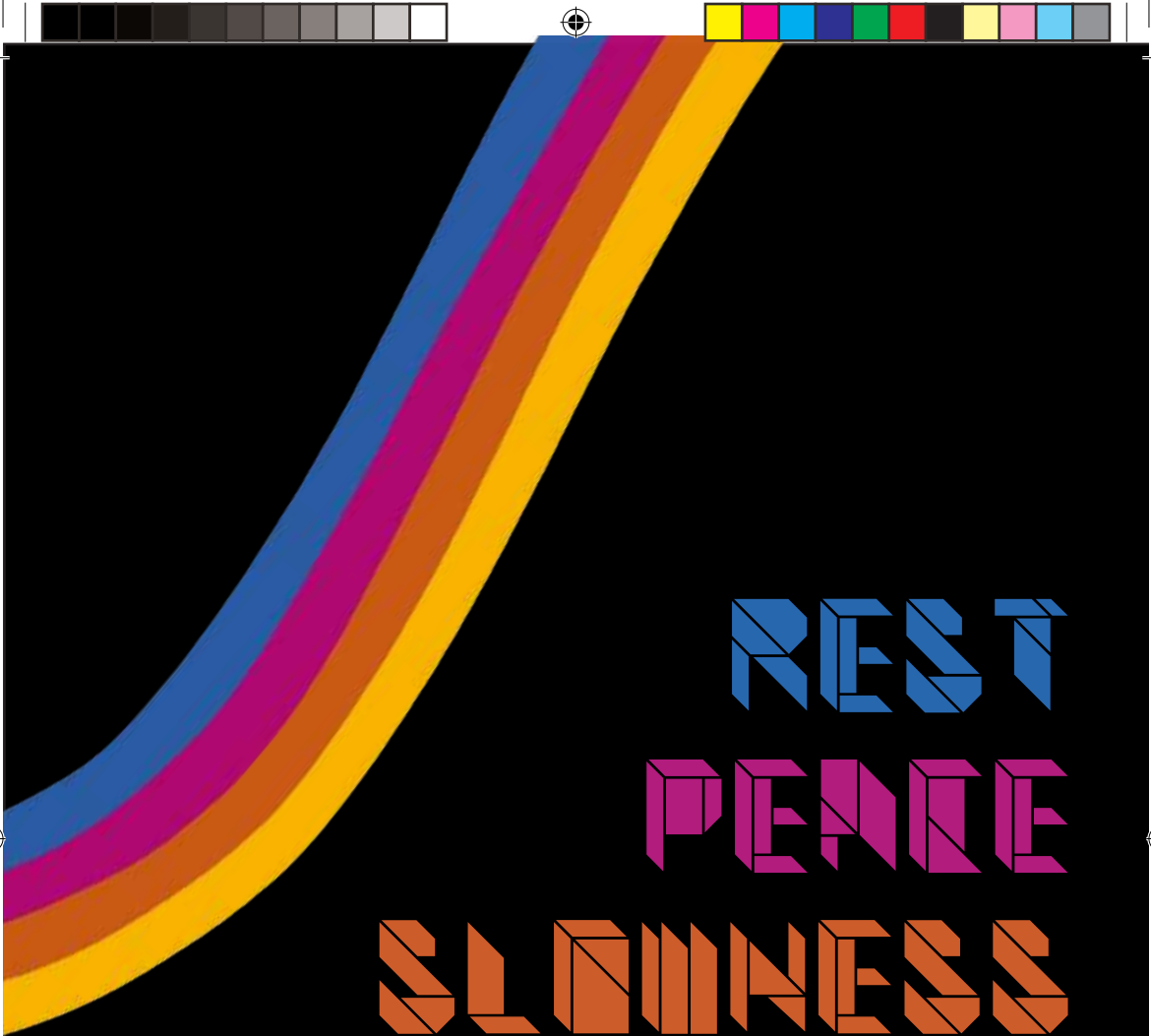

REST
PENDE
SLIMNESS
EXPLORATION



SOCIALS

Instagram: @Rumbie.N

Rumbie Nyongoro



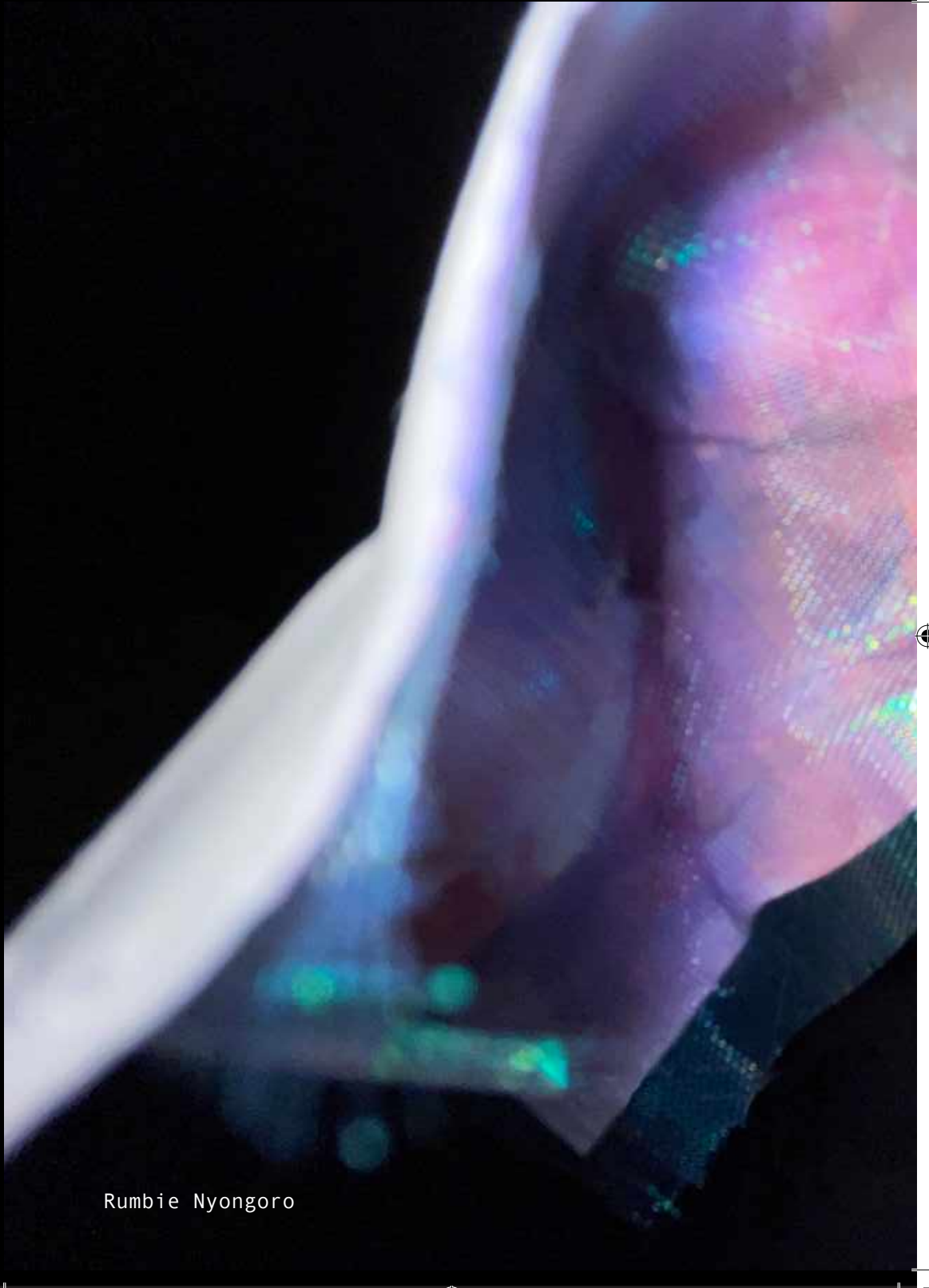

Rumbie Nyongoro





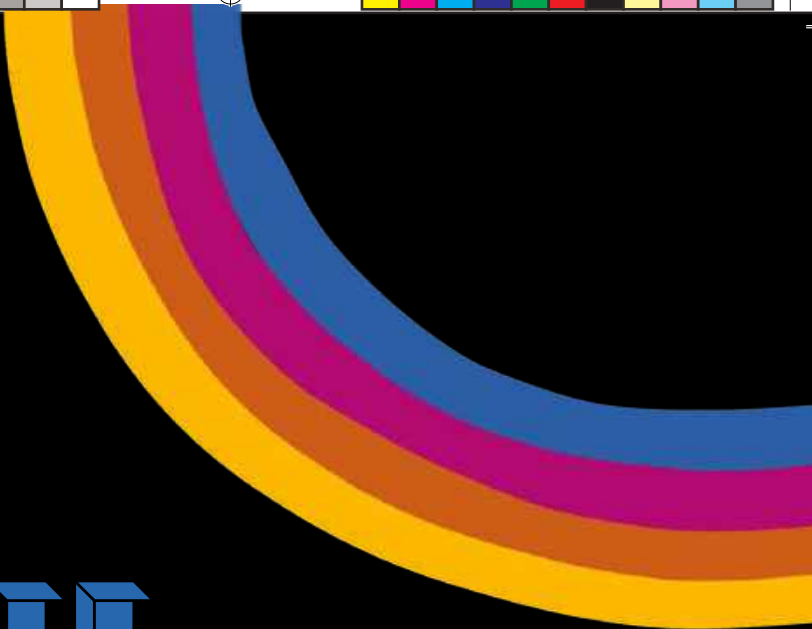

STILL

TARNISH

MASOULINITY

CHISELLED





SOCIALS

Instagram: @DominicHolness

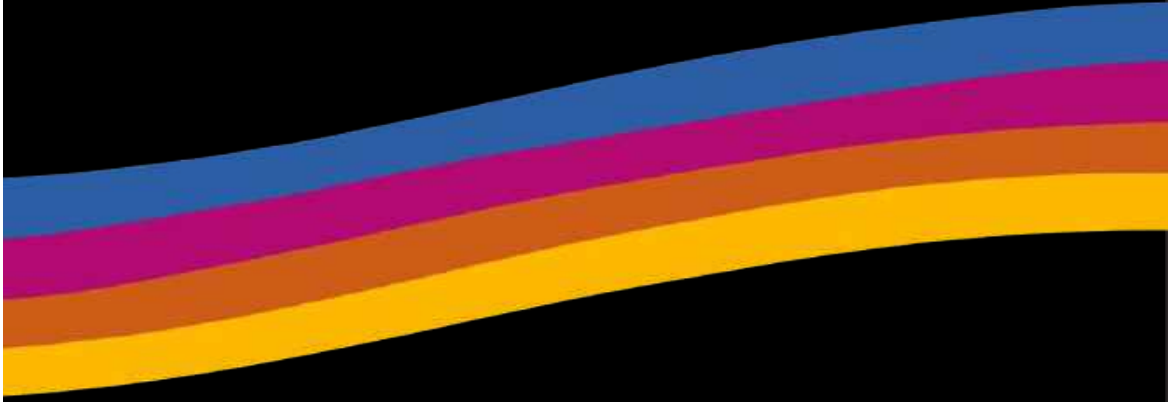

DOMINIC
HOLNESS

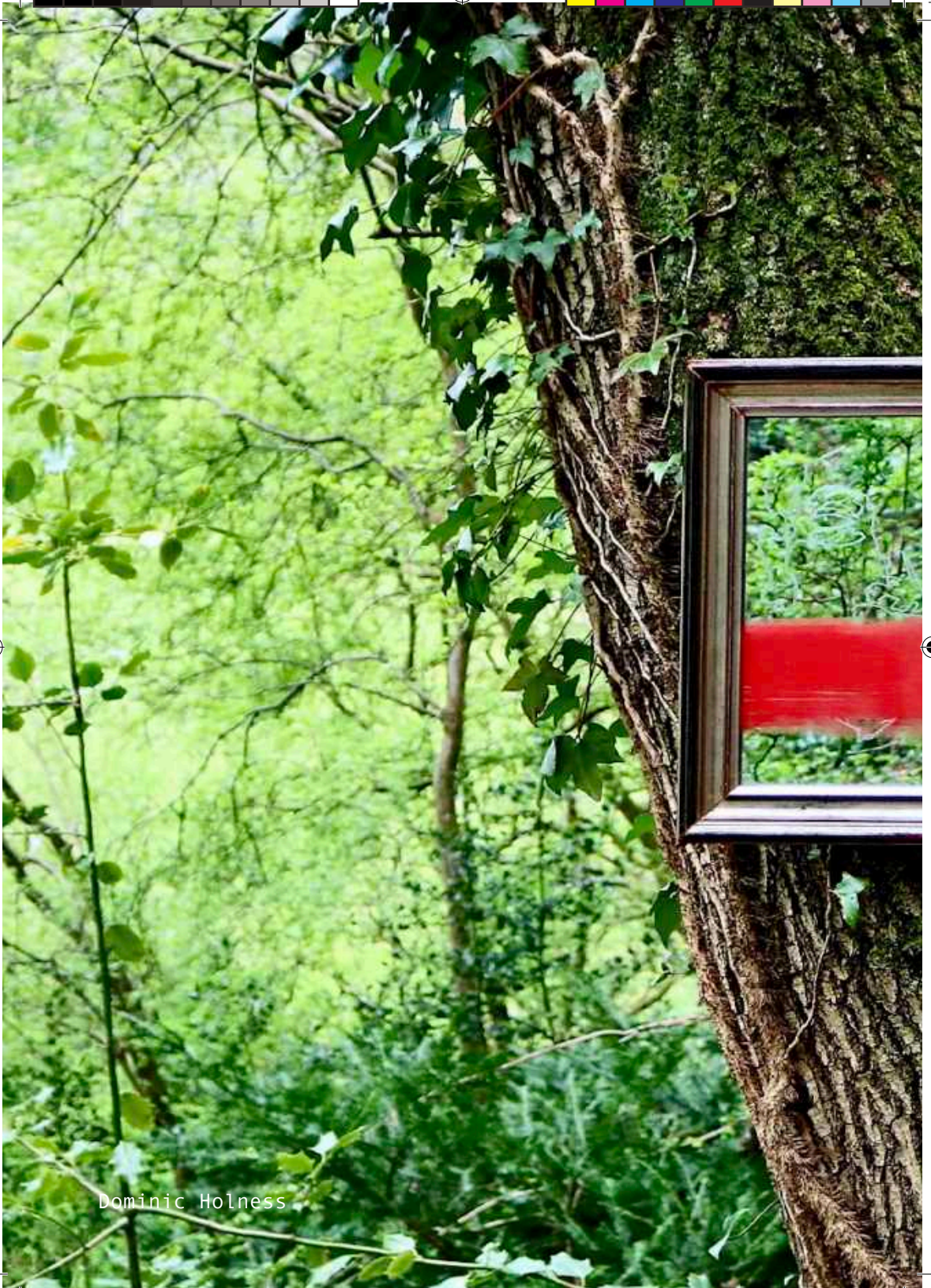

Dominic Holness







SOCIALS

Instagram: @s.m.t_art

ORDER

THINGS

EMBRACE

IMPERFECTION

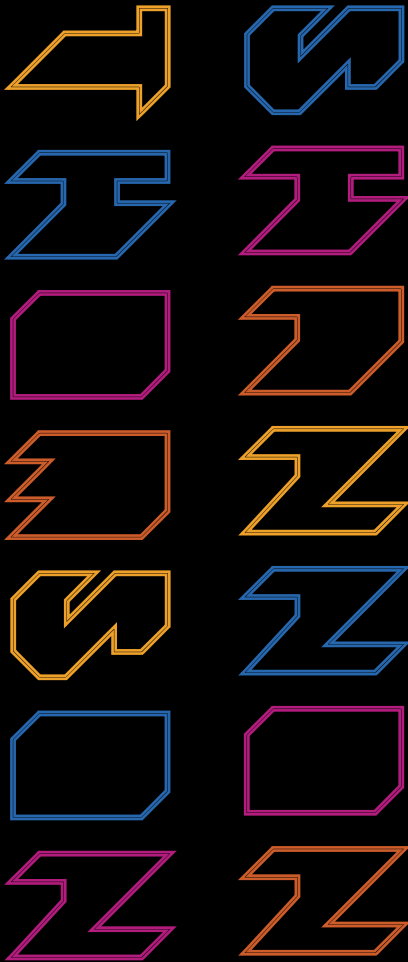

Shannon Thomson





Shannon Thomson





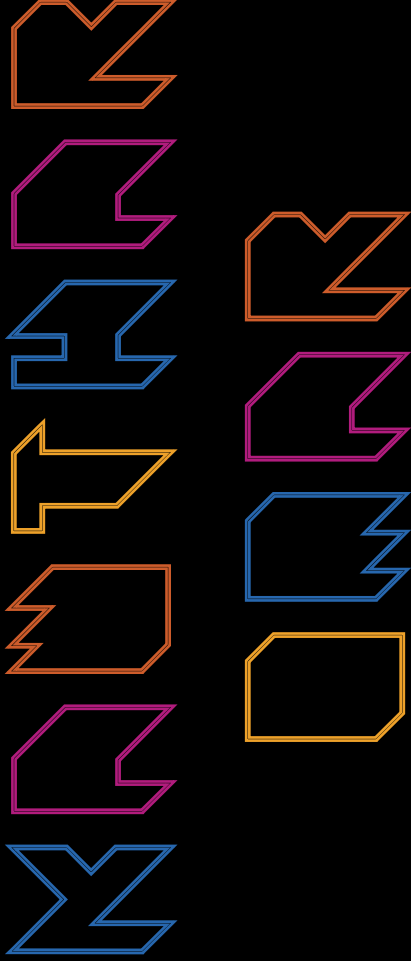

Kawthar Omar





SOCIALS

Instagram: @art.by.akiyama





DARK

BRAIN

IMP

EXPRESSION

Kawthar Omar  



Kawthar Omar



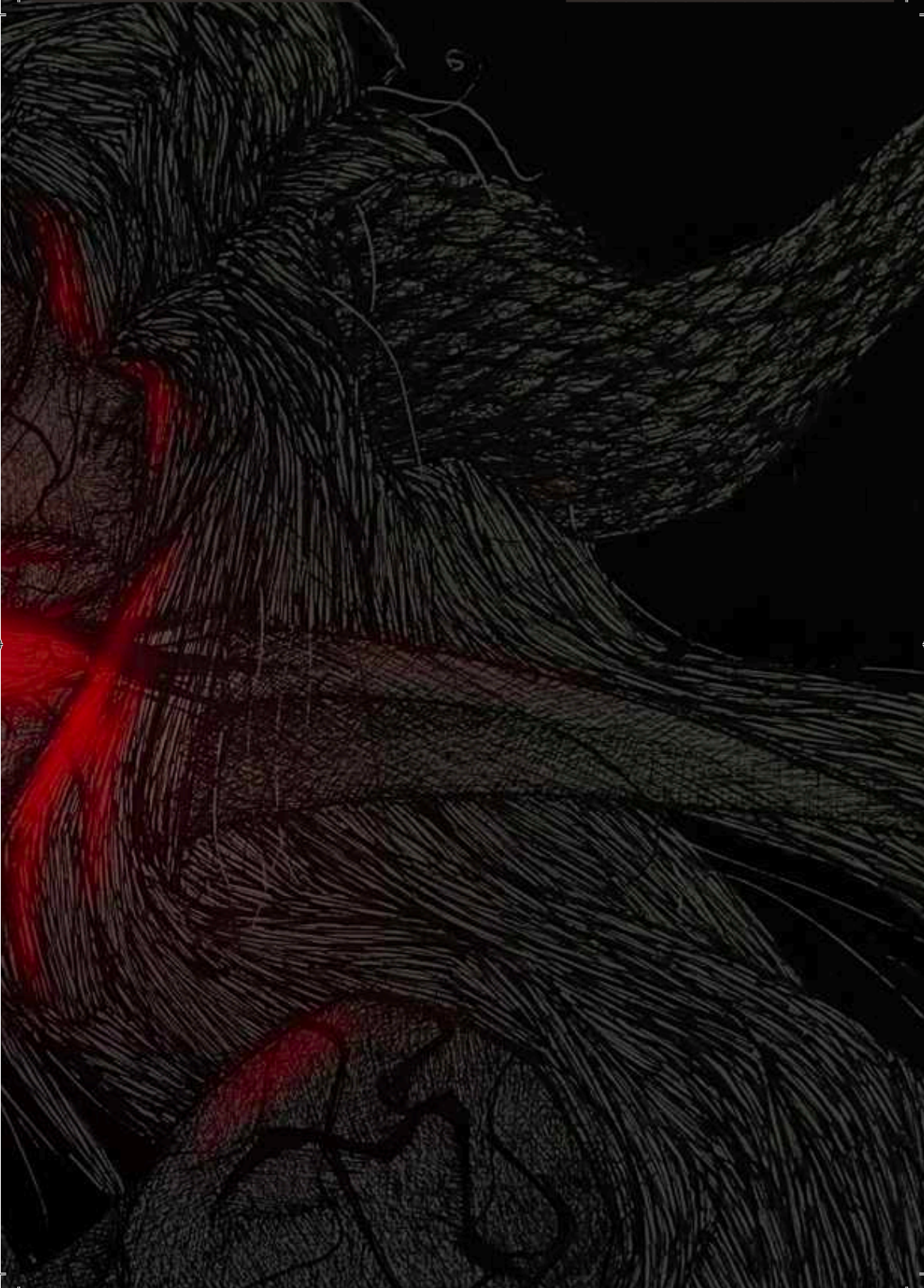



SOCIALS

Instagram: @fabi.s.atelier



NOSTALGIA
INTENTIONAL
PERSONAL
STORYTELLING

S
I
M
O
E
S

F
O
T
O
G
R
A
F
I
A

Fabiana Simões

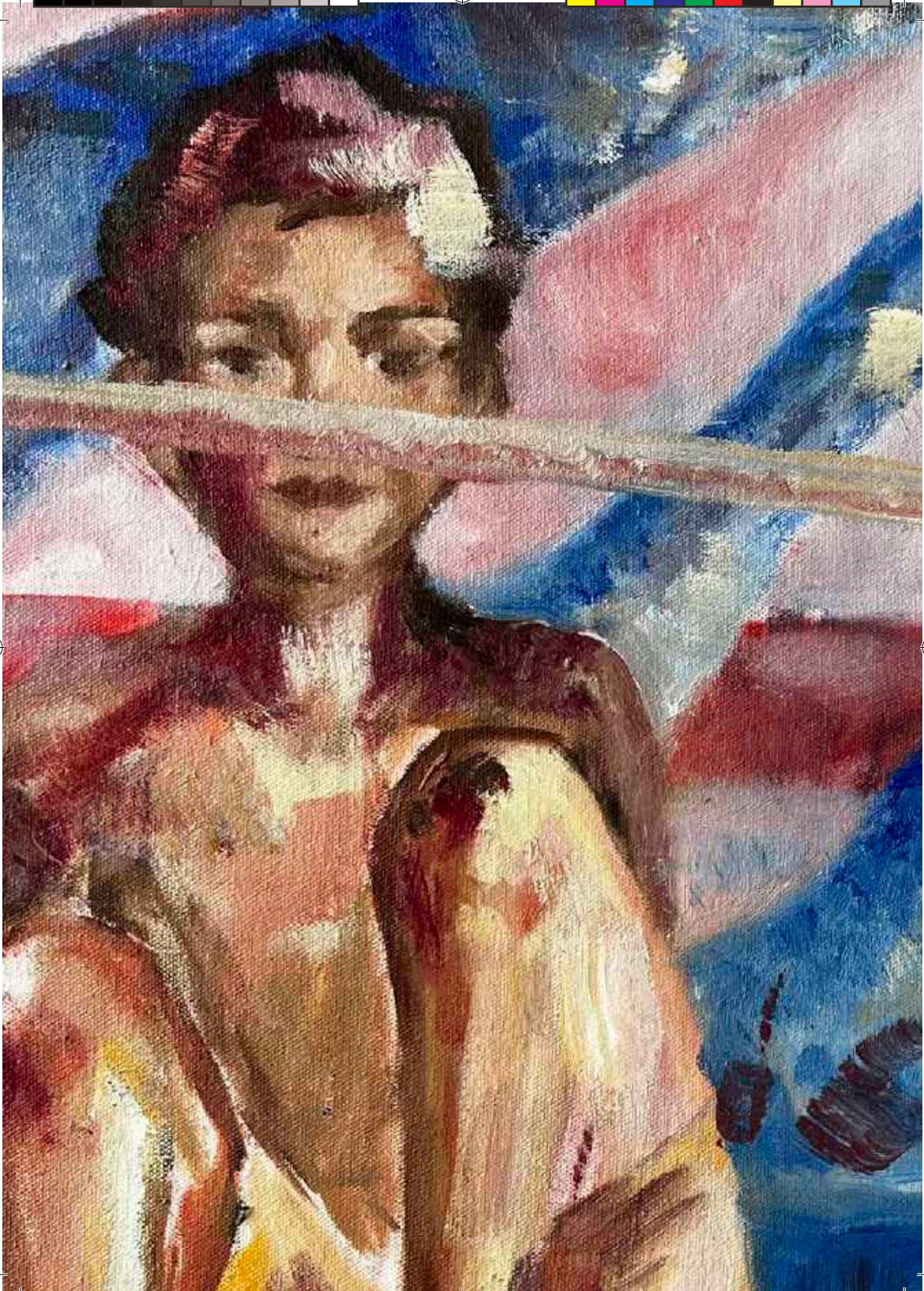

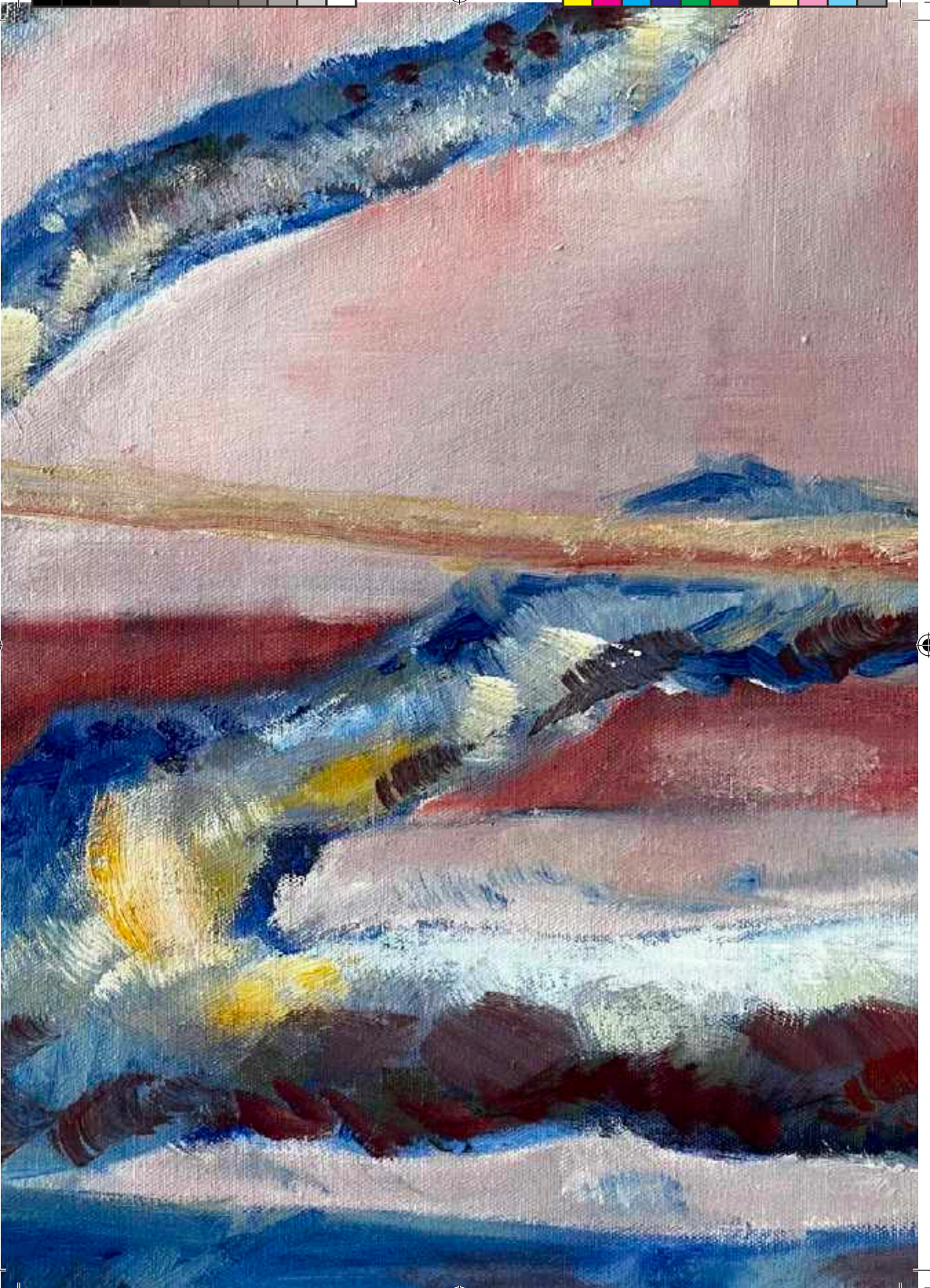



ZARA
MASOOD



IDENTITY

CULTURE

HOME

LESS



SOCIALS

Instagram: @stuffbyzara

Zara Masood 



00-213



Indal House Co
K.H. 1907

Zara Masood





43

E 5.99

SOCIALS

Instagram: @Ellipsyss_art

HANNAH

THOMAS

OWENS



**MEDICAL
ANATOMY
ARTISTIC
REPRESENTATION**

Hannah Thomas-Owens





Hannah Thomas-Owens





SOCIALS
Instagram: @naoibh.artist

CAMP
DEFINITE
ANTISM
ORNG

Naoibh McNamee

EXPLORATION
EXPLORATION



Naoibh McNamee







Roksana Brzozowska



HERITAGE

HEALING

NATURE

FOLK

SOCIALS

Instagram: @art.roksana

Roksana Brzozowska 



Roksana Brzozowska







SOCIALS

Instagram: @alvinheyoo



LIVING
WITH
BOUNDLESS
BOUNDARIES



Jianting Huang



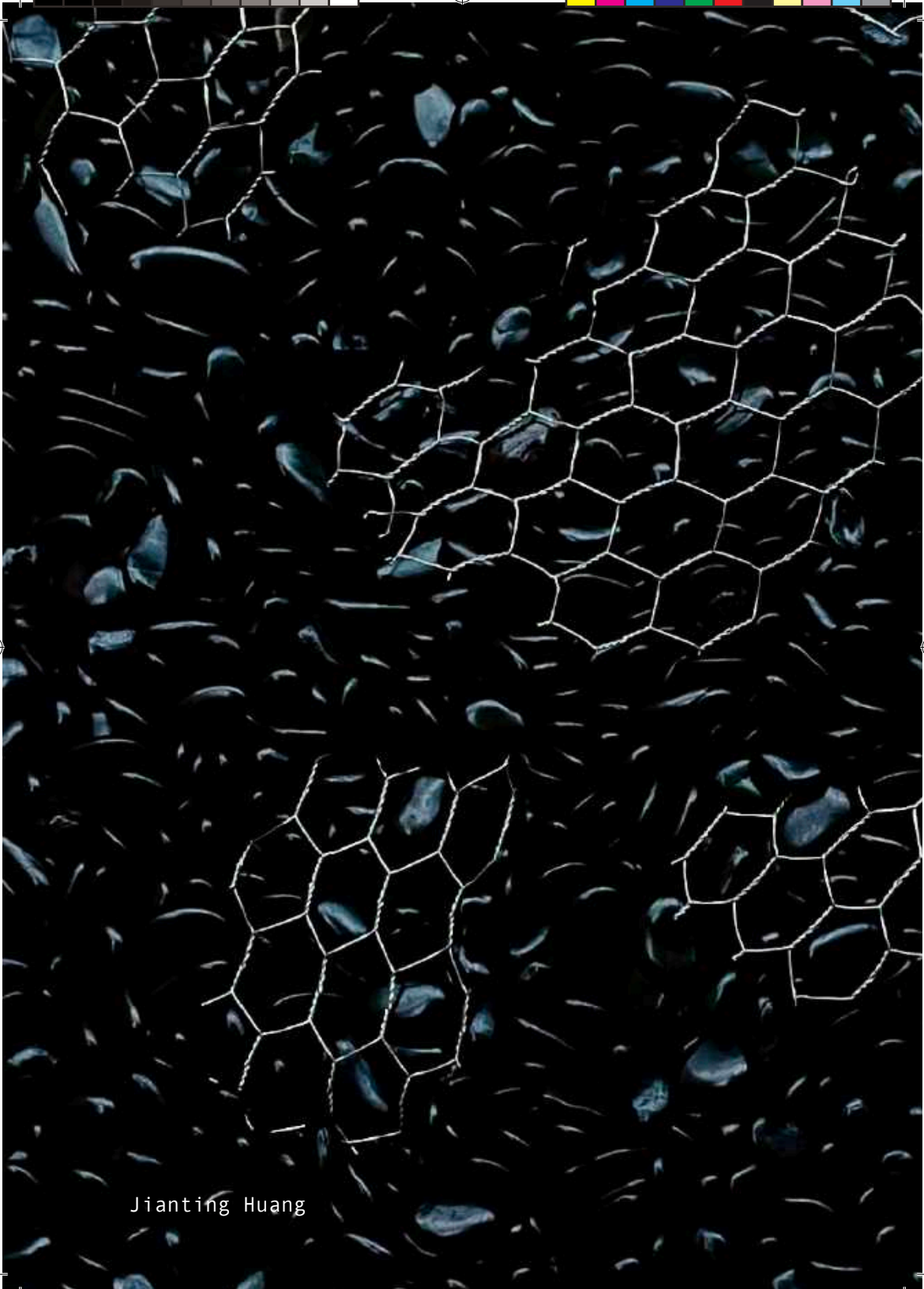

Jianting Huang



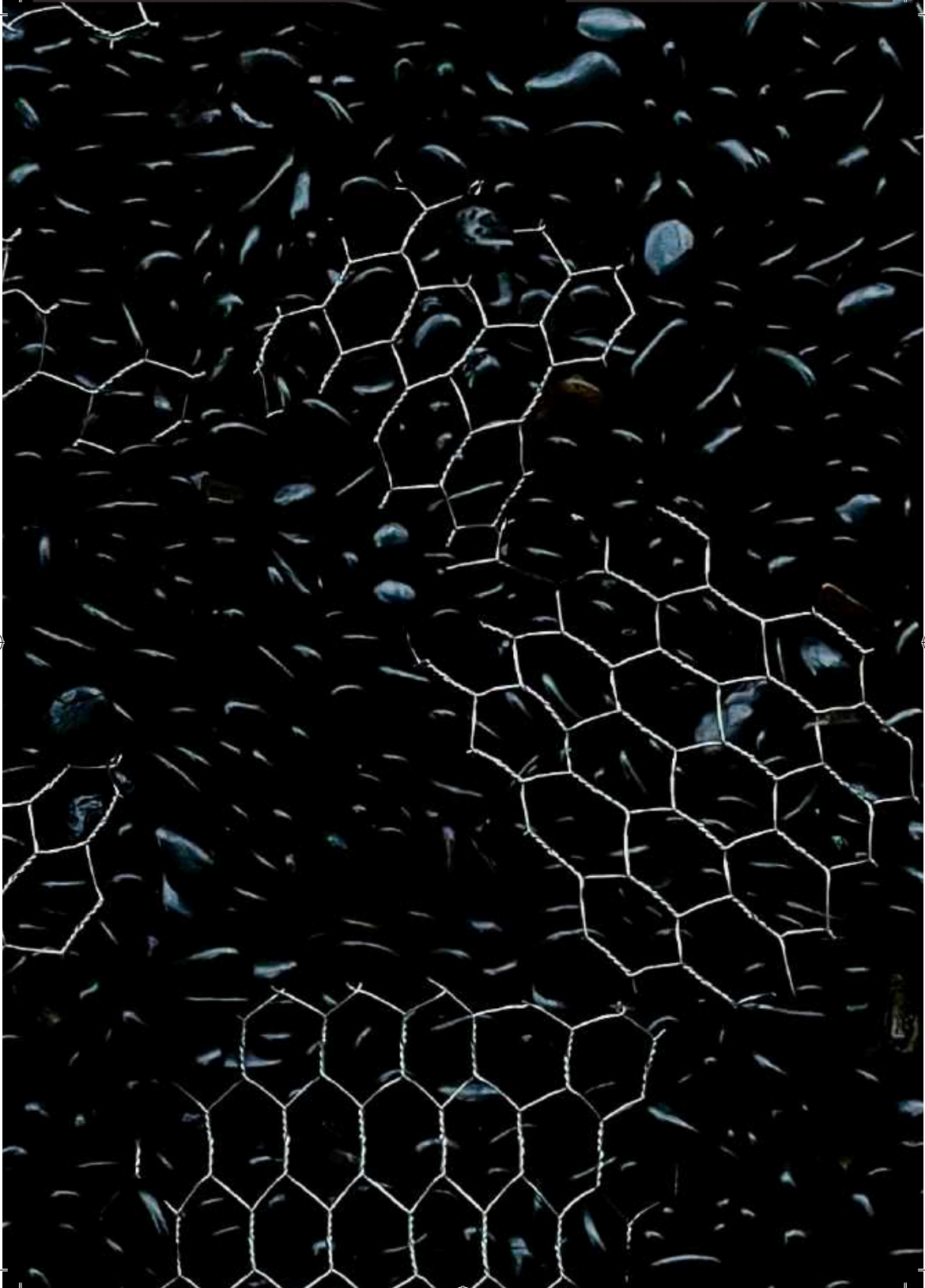

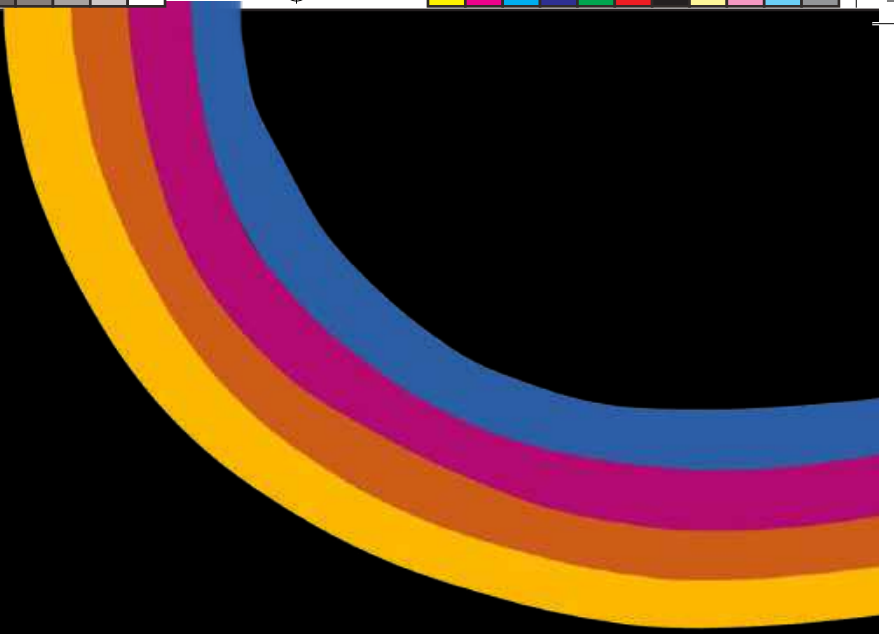

**BRIDGING
FICTIONAL
AND
PHYSICAL**





ETHAN
GIBSON
BARSBY

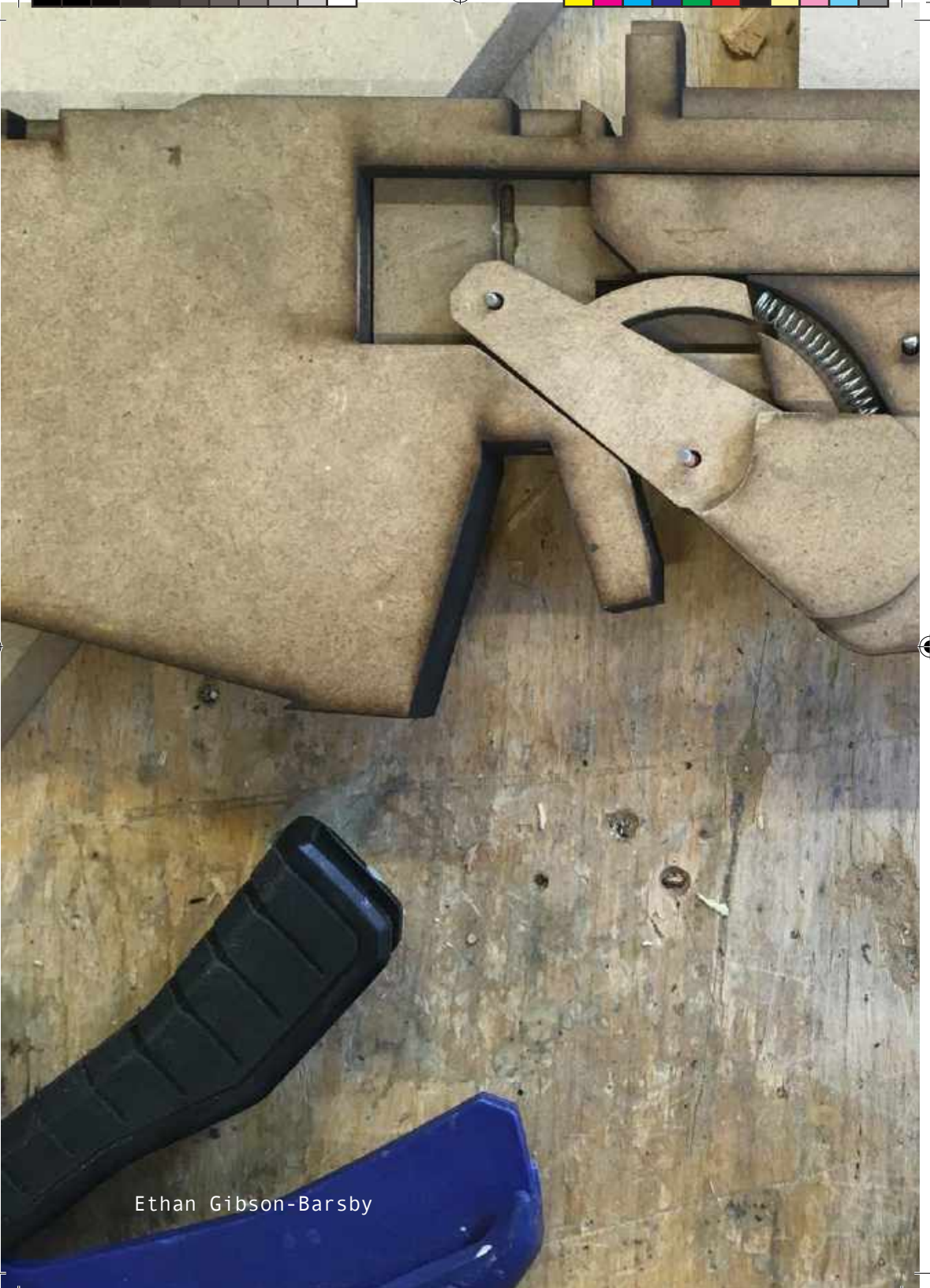

Ethan Gibson-Barsby



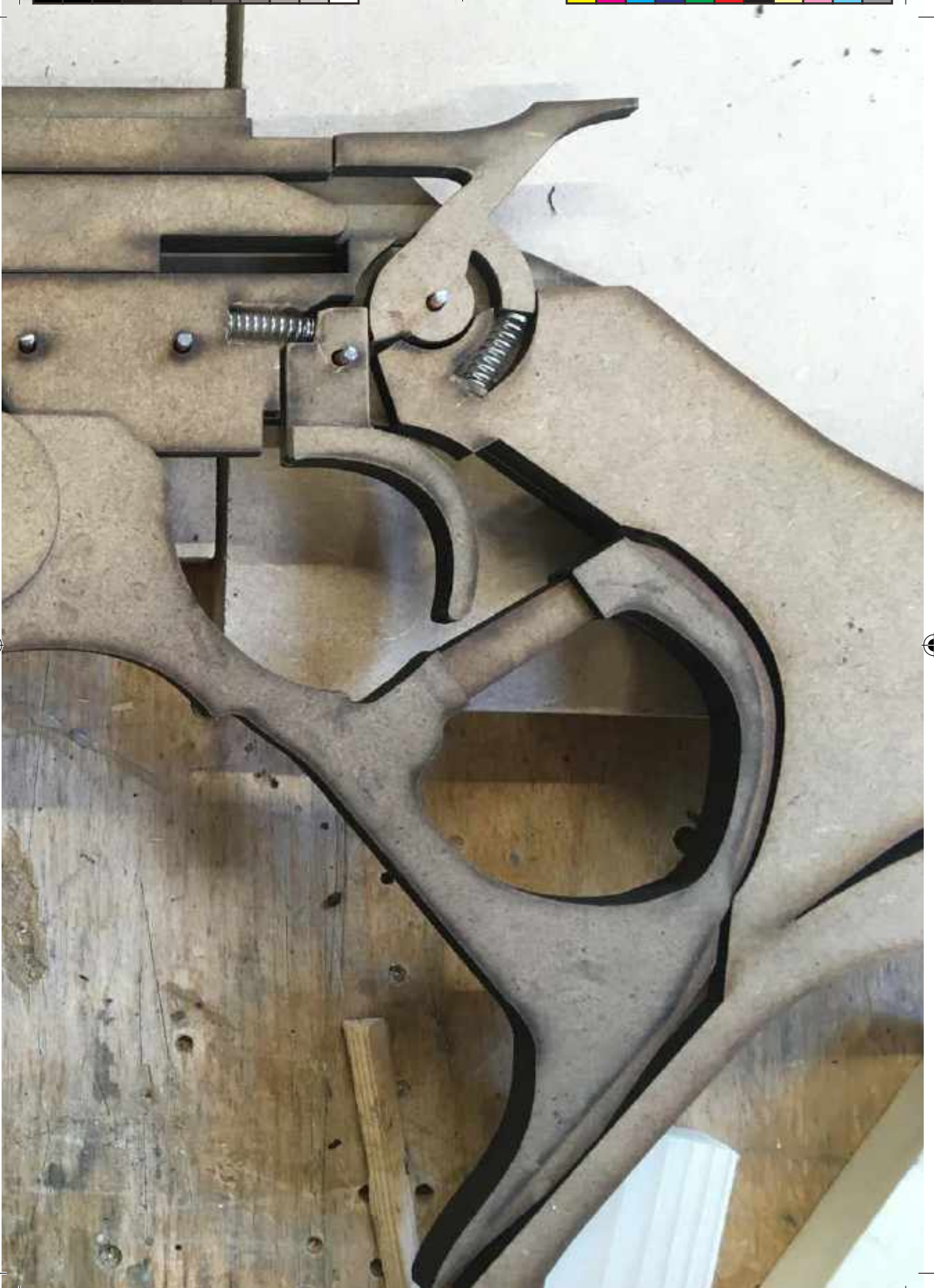

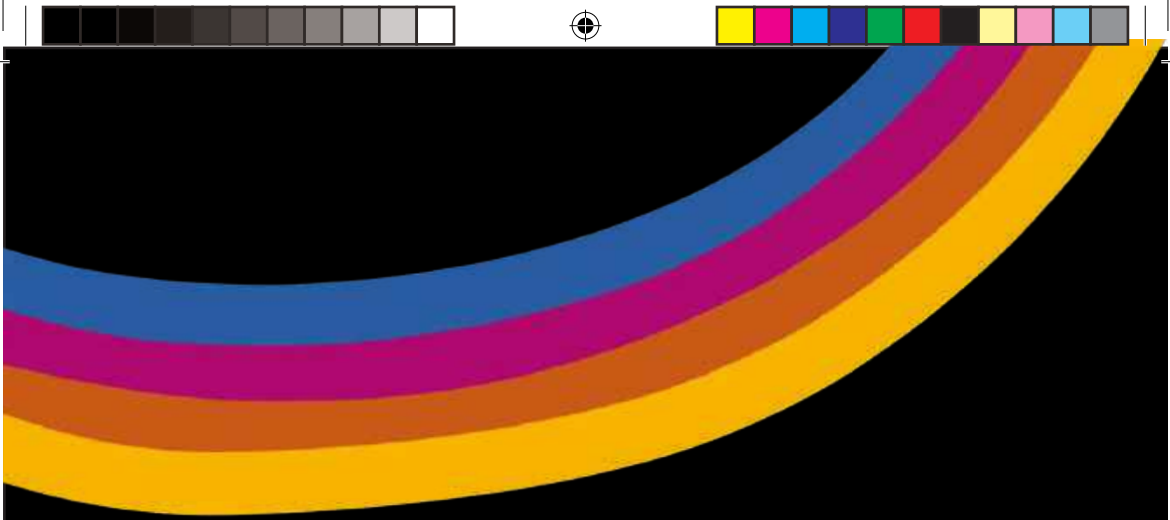

FANTASY
CHARACTERS
DIMENSION
IMMERSION

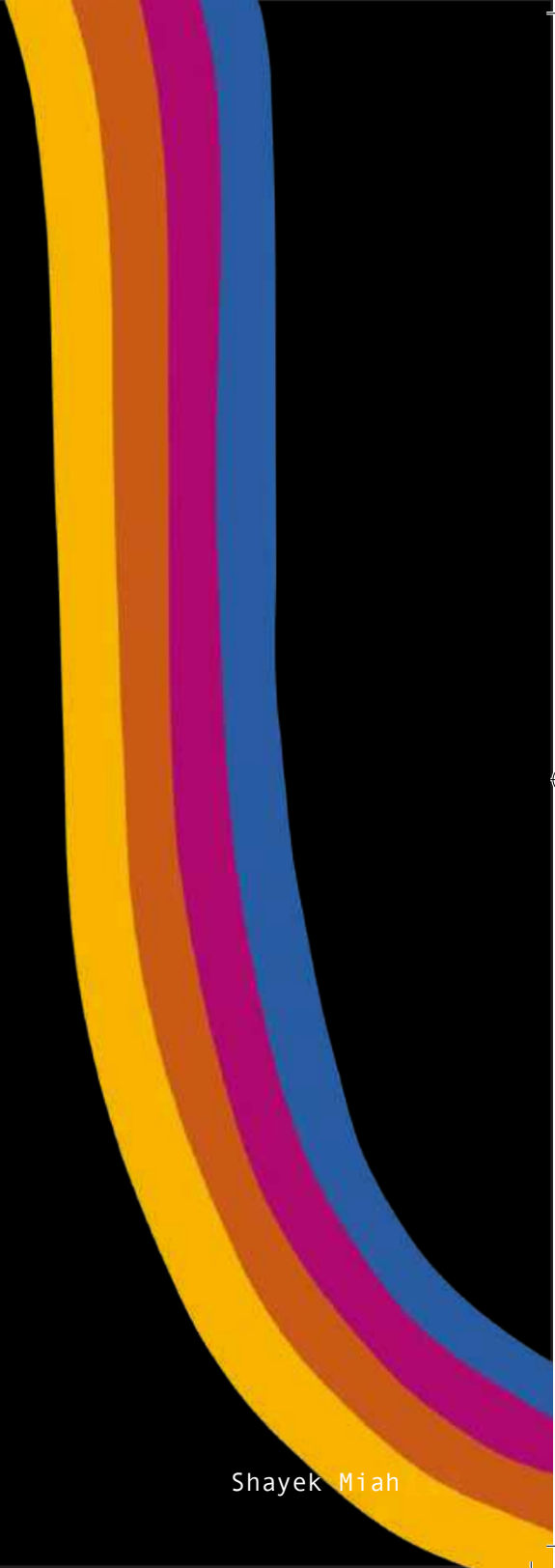
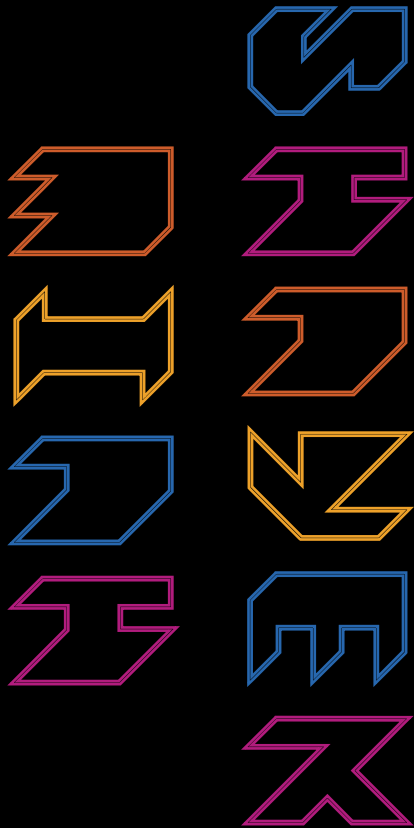

Shayek Miah



Shayek Miah





SOCIALS

Instagram: @herart_98

REPRESENTING
NORMALITY
PERFECT
REALITIES

Hafsa Berouijel



BEROUJEL
REFES

Hafsa Berouijel

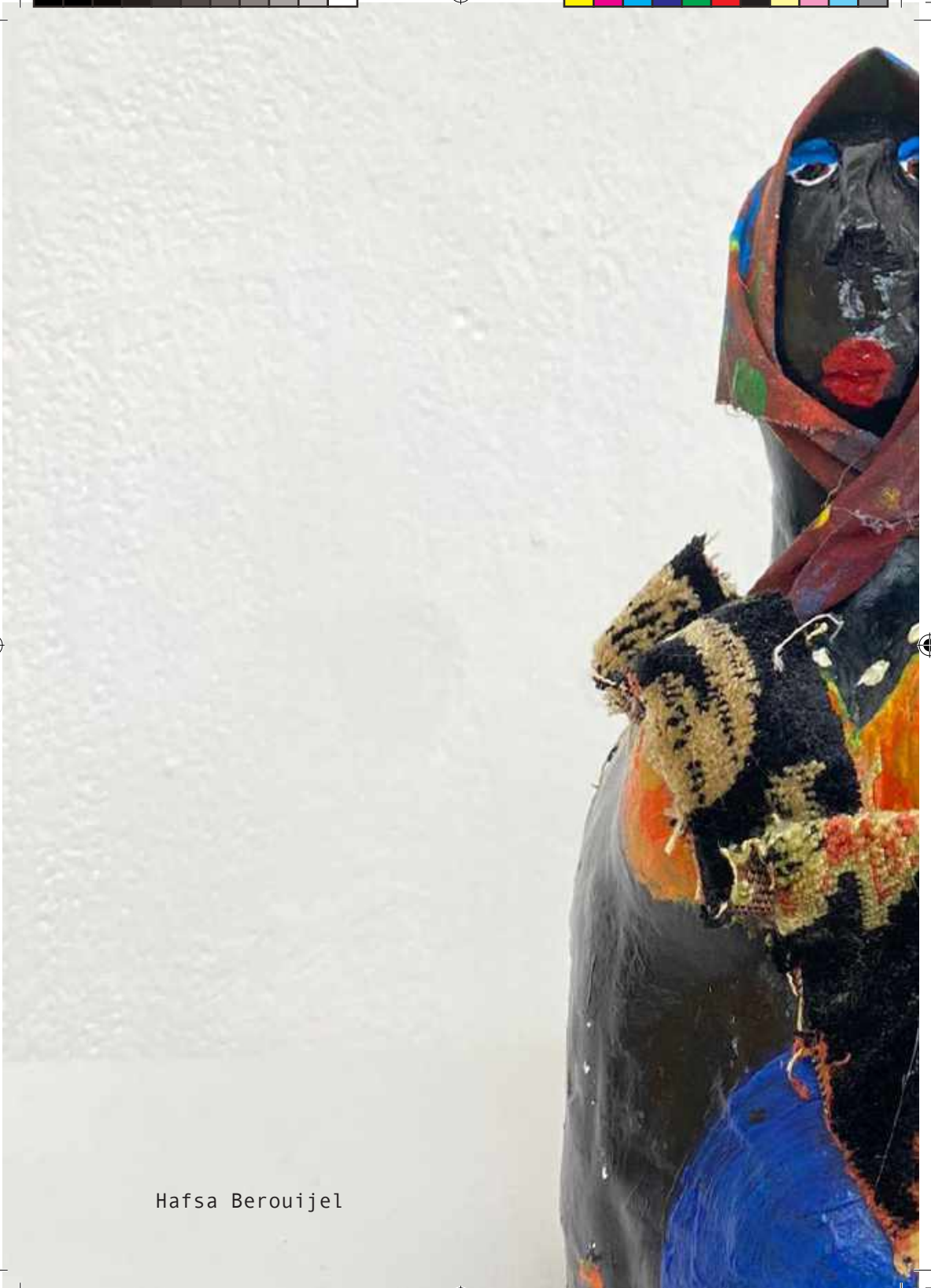

Hafsa Berouijel







THANKS AND ACKNOWLEDGMENTS

Class of 2022 have had a turbulent three years at Margaret Street. We've been in, we've been out, we've been shaken all about, but we wouldn't have managed it without the support from the wonderful staff of Birmingham School of Art. Thank you!

Head of Institute of Creative Arts (Art)

Nathan Tromans

Deputy Head of Institute of Creative Arts (Art)

Steve Bulcock

BA (Hons) Fine Art Course Leader

Rebecca Court

Level 6 Co-Ordinator

Andrew Gillespie

Technicians

Ana Rutter
Charlie Bentley-Beard
Daniel Salisbury
Gay Place
Justin Sanders
Lee Cadden
Luke Pickering
Taryn Coxhall

Tutors

Andrew Gillespie
Esther Windsor
Fran Schenk
Jenny Wright
John Wigley
Linda Stupart
Rebecca Court
Stuart Whipps
Yvonne Hindle

Studio Assistant

Emily Scarrott

Marketing Team

Madeleine Washbrook - *Catalogue, Posters, Social Media*

Heather Keyte - *Catalogue, Branding, Advertising*

Rumbie Nyongoro - *Logo, Posters, Social Media*

Catalogue Assistance

Bismah Kanwal

Hannah Quill

Degree Show Leaders

Kawthar Omar - *Fundraising*

Kelly Ansell - *Fundraising*

Ethan Gibson-Barsby - *Space*

Bismah Kanwal - *Events*

Hannah Quill - *Events*

Heather Keyte - *Marketing*

Madeleine Washbrook - *Marketing*

Further thanks to...

Administration Staff

Library Staff

Miriam Bruton, Student Success Advisor

Security Team

Support Staff

Workshop Monitors



LOTS

